

PVC ACCESSORIES

PVC **Accessories**

*for Stucco,
EIFS, DEFS,
Drywall,
Gutter & Siding
...and now
Stone Veneer*

2009

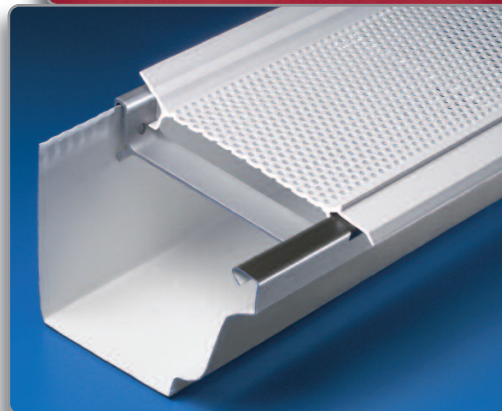
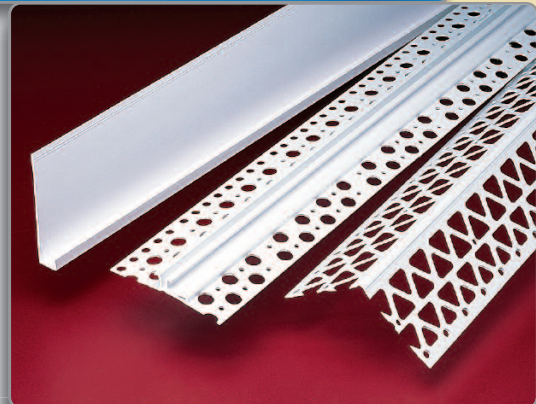
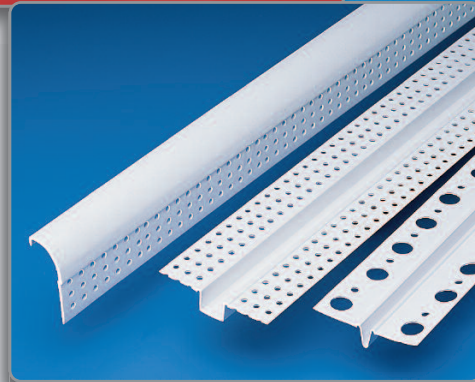

About the Company

Established in 1969, **Plastic Components** is a leading manufacturer of plastic trims—cornerbeads, control joints, vents, slip joints, reveals, and more—for exterior insulated finish systems (EIFS), direct applied (DEFS), stucco, drywall and other applications. We are also the originators and designers of many PVC trims and offer the most complete line of PVC accessories for EIFS in the industry.

We are continually working to develop products that make your job faster and easier. Our line now includes nearly 700 different items for almost any jobsite condition—from freezing cold to extreme heat. All deliver good looks, ease of handling, moisture management, reduced labor costs, superior field performance and proven compliance with ASTM standard D4216.

Warnock Hersey



Proven Performance.



Plastic Components has always delivered the highest quality products in the industry. And we can prove it. Our trims are listed with Intertek Testing Services /Warnock Hersey, the internationally known third party certification agency, to meet or exceed the strict standards set by ASTM for strength, dimensional stability and weather resistance. In fact we are the only PVC trim manufacturer to submit its products to an independent third party testing organization for evaluation and certification.

Call us at **800-327-7077** or visit our website anytime, **www.plasticcomponents.com** for reliable technical information, product descriptions, usage guidelines, short form specifications, isometric drawings...and to request our newest product catalog.

**Look for the
ITS/Warnock
Hersey
'listed' mark
on all of
our PVC
accessories.**

PLASTIC *PC*™
COMPONENTS inc.

Manufacturers of PVC Accessories for Stucco, EIFS, DEFS & Drywall

9051 NW 97 Terrace. Miami, Florida 33178

305/885-0561 • 800/327-7077 • www.plasticcomponents.com

Email pci@plasticcomponents.com



Made in the USA



© 2008 Plastic Components, Inc.

LOOK!



Colored Weep Screed in Tan or Gray

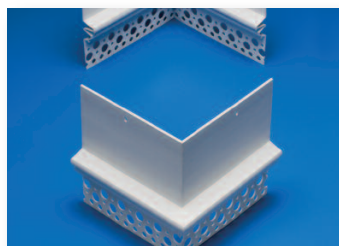

Factory Assembled Intersections

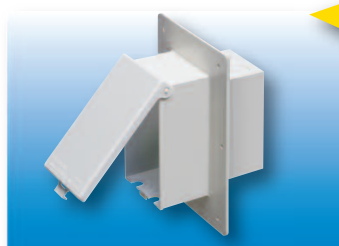

Recessed Box for EIFS

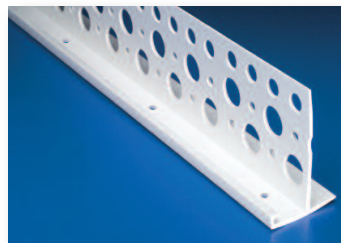

Critter Control™ Casing Bead

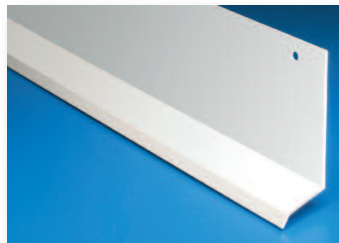

Extreme Moisture STARTER TRAC®



Break Reveals with Wide Flange



Siding Step Bead

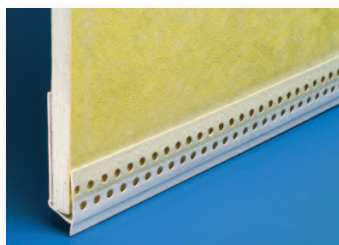

Board Grip Technology

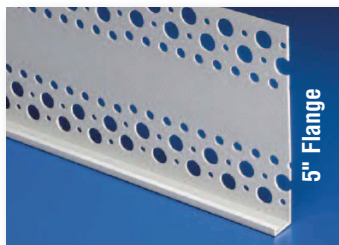

Wide Flange Casing Bead



Floor Line Control Bead

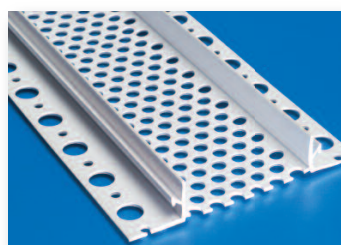

Clog Free Soffit Vent

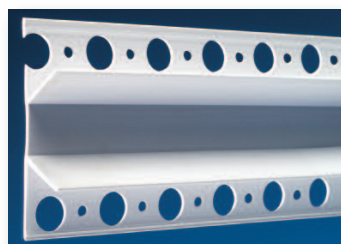

V Profile for Reveal

Gutter & Roofing Products

GutterGuardPRO™



NEW PRODUCTS

**Manufacturers of
PVC Accessories
for Stucco, EIFS,
DEFS & Drywall**

**PLASTIC PC™
COMPONENTS inc.**

Toll Free 800 327-7077

www.plasticcomponents.com



Contents

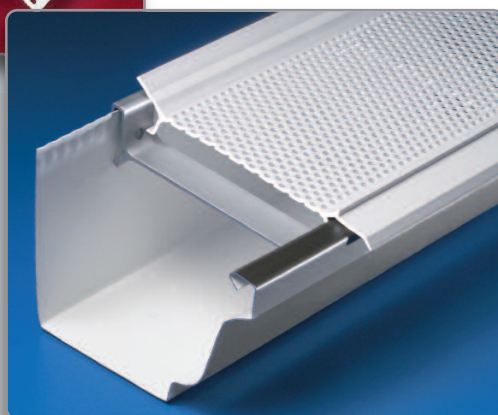
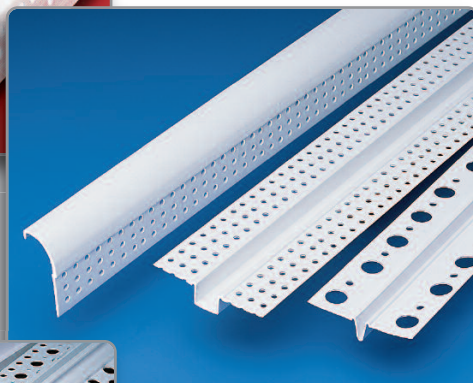
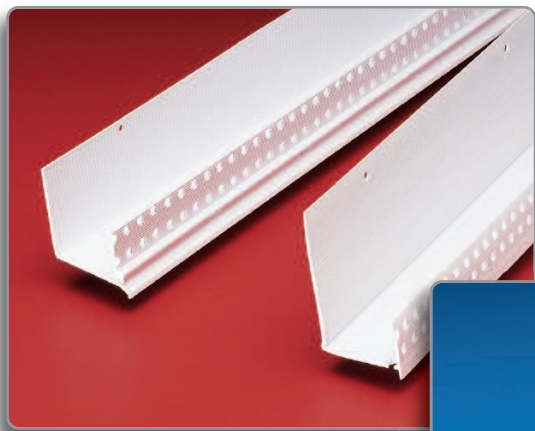

PLASTIC *PC*™
COMPONENTS inc.

9051 NW 97th Terrace • Miami, FL 33178 • 800.327.7077 • Fax 305.887.2452
Email pci@plasticcomponents.com • www.plasticcomponents.com

Stucco & Plaster

- Corner Beads
- Slip Joints
- Casing Beads
- Screeds
- Expansion Joints
- Reveals
- Soffit Vents

Stone Veneer

- Termination Beads
- ULTRA LATH® Sheets
- Drip Edge
- ULTRA LATH® Rolls
- "Z" Flashing
- ULTRA LATH® Strips
- Foundation Weep Screeds

Drywall Accessories

- Casing Beads
- Shadow Molds
- Reveals
- Trim Tabs
- Corner Beads
- Bullnose
- Soffit Vents

Exterior Insulated Finish Systems

- STARTER TRAC®
- Corner Beads
- Casing Beads
- Expansion Joints

Direct Applied

- Corner Beads
- Casing Beads
- Expansion Joints
- Soffit Vents
- STARTER TRAC®
- L-Beads

Parts & Pieces

- Components
- Corners
- Clips
- Drip Edges

Gutter & Siding

- GutterGuard Pro™
- PVC trims
- Vents

Technical Data & Acceptances

Product Index

Product #	Page #				
1A	A-1	226A	C-12	500M-50	F-2
1A4	A-1	227A	C-12	500M-75	F-2
1A135	A-1	228A	C-12	500M-78	F-2
1B	A-1	229A	C-12	501-50	A-19
2	A-1	235A	C-12	501-58	A-19
2Way45	C-15	236A	C-12	501-75	A-19
2WIC	C-15	237A	C-12	501-78	A-19
3	A-1	239A	C-12	501M-50	F-2
3Way45	C-16	225C	C-12	501M-58	F-2
3WIC	C-16	226C	C-12	501M-75	F-2
3WOC	C-16	227C	C-12	501M-78	F-2
4	D-1, E-13	228C	C-12	502M-75	F-3
20M-38	F-3	229C	C-12	511-38	A-20
20M-50	F-3	235C	C-12	511-50	A-20
20M-58	F-3	236C	C-12	511-58	A-20
20M-75	F-3	237C	C-12	511-75	A-20
20M-78	F-3	239C	C-12	511-78	A-20
200X-25	C-1	225T	C-12	520-38	A-21
200X-38	C-1	226T	C-12	520-50	A-21
200X-50	C-1	227T	C-12	520-58	A-21
200X-58	C-1	228T	C-12	520-75	A-21
200X-75	C-1	229T	C-12	520-78	A-21
201-50	C-2	235T	C-12	540-25	A-22, G-4
201-58	C-2	236T	C-12		
201-78	C-2	237T	C-12		
202	C-3	239T	C-12		
203	C-3	225EC	C-12		
204	C-3	226EC	C-12		
207	C-5	227EC	C-12		
207-58	C-5	228EC	C-12		
208	C-6	229EC	C-12		
208-135	C-8	235EC	C-12		
208A	C-7	236EC	C-12		
208H	C-6	237EC	C-12		
208HA	C-7	239EC	C-12		
208HI	C-6, D-2, E-16	225IC	C-12		
208HIA	C-7, D-2, E-16	226IC	C-12		
208IC	C-8	227IC	C-12		
209	C-9	228IC	C-12		
209-135	C-10	229IC	C-12		
209A	C-9	235IC	C-12		
209IC	C-10	236IC	C-12		
210	C-4	237IC	C-12		
211	B-4	239IC	C-12		
221-50	B-2	225OC	C-12		
221-58	B-2	226OC	C-12		
223	F-2	227OC	C-12		
224	C-3	228OC	C-12		
224-58	C-3	229OC	C-12		
225	C-11	235OC	C-12		
226	C-11	236OC	C-12		
227	C-11	237OC	C-12		
228	C-11	239OC	C-12		
229	C-11	250-50	C-17		
230-50	C-16	250-58	C-17		
231	C-17	300	A-25		
232-50	C-17	300-25	A-26		
232-58	C-17	301	A-25		
233	C-17	500-38	A-19		
235	C-11	500-50	A-19		
236	C-11	500-58	A-19		
237	C-11	500-75	A-19		
239	C-11	500-78	A-19		
225A	C-12	500M-38	F-2		
				550-50	A-31
				550-58	A-31
				550-75	A-31
				550-78	A-31
				551-50	A-29
				551-58	A-29
				551-75	A-29
				551-78	A-29
				631-50	A-23
				631-58	A-23
				631-75	A-23
				631-78	A-23
				632-38	A-23, E-19
				632-50	A-23, B-4
				632-50GRAY	A-24, B-4
				632-50TAN	A-24, B-4
				632-58	A-23, B-4
				632-58GRAY	A-24, B-4
				632-58TAN	A-24, B-4
				632-75	A-23, B-4
				632-75GRAY	A-24, B-4
				632-75TAN	A-24, B-4
				632-78	A-23, B-4

NO RUST!

with Patented

ULTRA-LATH[®]

PLASTIC LATH

...the proven remedy for a rustfree installation and lower installed costs. Unaffected by moisture, salt, chemicals.

- Water features, pools and fountains, rockscapes
- Vertical stucco applications (continuous reinforcement)
- Tile underlayment

www.plasticcomponents.com • 800-327-7077

Easy to handle.
Self-furred.

PLASTIC **PC**
COMPONENTS INC.

540-38	A-22, G-4	632-78EL	A-23
540-50	A-22, G-4	632-78GRAY	A-24, B-4
540-58	A-22, G-4	632-78TAN	A-24, B-4
540-75	A-22, G-4	632-100	A-23, B-4
540-78	A-22, G-4	632-100GRAY	A-24, B-4
540M-25	F-3	632-100TAN	A-24, B-4
540M-38	F-3	707-38	A-32
540M-50	F-3	707-50	A-32
540M-58	F-3	707-58	A-32
540M-75	F-3	707-75	A-32
540M-78	F-3	707-78	A-32
548-1	D-20	708-25	A-32
548-15	D-20	708-38	A-32
548-38	E-6, G-6	708-50	A-32
548-50	E-6, G-6	708-58	A-32
548-58	E-6, G-6	708-75	A-32
548-75	E-6, G-6	708-78	A-32
549-50	A-27	709-25	A-32
549-58	A-27	709-38	A-32
549-75	A-27	709-50	A-32
549-75-25	A-26	709-58	A-32
549-78	A-27	709-75	A-32
550-38	A-31	709-78	A-32

Product Index

SIDING STEP BEAD NEW!

Now you can simulate the LOOK of rigid cementitious siding with stucco alone!

Plastic Components' new **Siding Step Bead** has a double ground that functions as a screed between adjoining stucco bands – and striated flanges for improved bonding with stucco.

Great looks. Easy installation.



SSB-75-50

PLASTIC PCTM
COMPONENTS inc.
www.plasticcomponents.com
800.327.7077

Product # Page

710-25	A-32
710-38	A-32
710-50	A-32
710-58	A-32
710-75	A-32
710-78	A-32
711-25	A-33
711-38	A-33
711-50	A-33
711-58	A-33
711-75	A-33
712-50	A-33
712-58	A-33
712-75	A-33
713-50	A-33
713-58	A-33
713-75	A-33
714-50	A-33
714-58	A-33
714-75	A-33
714-78	A-33
805	F-5
1025	A-2
1025A	A-7
1038	A-2
1038A	A-7
1038X	A-3
1050	A-2, B-1
1050A	A-7
1050BA	A-3
1050GRAY	A-2, B-1
1050TAN	A-2, B-1
1050X	A-3
1050XL	A-5
1058	A-2, B-1
1058-50	A-9
1058A	A-7
1058BA	A-3
1058GRAY	A-2, B-1
1058TAN	A-2, B-1
1058XL	A-5
1058-50 WP	A-10
1058-58	A-9
1058-58 WP	A-10
1058-75	A-9
1058-78	A-9
1075	A-2, B-1
1075-50	A-9
1075-58	A-9
1075-75	A-9
1075-78	A-9
1075A	A-7
1075BA	A-3
1075GRAY	A-2, B-1
1075TAN	A-2, B-1
1075X	A-3
1075XL	A-5
1075-50 WP	A-10
1075-58 WP	A-10
1078	A-2, B-1
1078-50	A-9
1078-58	A-9
1078A	A-7
1078BA	A-3

1078GRAY	A-2, B-1
1078TAN	A-2, B-1
1078X	A-3
F711-38	A-35
F711-50	A-35
F711-58	A-35
F711-75	A-35
F712-50	A-35
F712-58	A-35
F712-75	A-35
F713-50	A-35
F713-58	A-35
F713-75	A-35
F714-50	A-35
F714-75	A-35
F714-78	A-35
F3548-50-WF551	E-7, G-7
F3548-58-WF551	E-7, G-7
F3549-50	A-28
F3549-50 WF551	A-30
F3549-58	A-28
F3549-58 WF551	A-30
3549-75	A-28
F3549-75 WF551	A-30
F3549-78	A-28
F3549-78 WF551	A-30
F4548-50-WF551	E-7, G-7
F4548-58-WF551	E-7, G-7
F4549-50	A-28
F4549-50 WF551	A-30
F4549-75	A-28
F4549-75 WF551	A-30
F4549-78	A-28
F4549-78 WF551	A-30
F6548-50-WF551	E-7, G-7
F6548-58-WF551	E-7, G-7
F6549-50	A-28
F4549-75	A-28
G	
GGP5000	G-1
GGP5000DB	G-1
GGP5000T	G-1
GGP6000	G-1
GGP6000DB	G-1
GGP6000T	G-1
I	
iDT-1	D-4
iDT-125	D-4
iDT-15	D-4
iDT-175	D-4
iDT-2	D-4
iDT-225	D-4
iDT-25	D-4
iDT-275	D-4
iDT-3	D-4
iDT-35	D-4
iDT-4	D-4
iDT-50	D-4, E-2
iDT-58	D-4, E-2
iDT-75	D-4
J	
JW138	E-1
P	
PC8081	G-13

PC8081DBL	G-13
PC8081F	G-13
PC8081FDBL	G-13
PC8081FB	G-13
PC8081FC	G-13
PC8081FDBLC	G-13
PC8082F	G-13
PC8091F	G-13
PC8091FB	G-13
PC8091FC	G-13
PC8091FDBLC	G-13
PC8131	G-14
PC8141	G-14
PC8141DBL	G-14
PC8151	G-14
PC8161	G-14, G-15
PC8171	G-14
PCDBVM1C	A-43
PCDBVM1W	A-43
PCDBVMA1C	D-26, E-23
PCDBVMA1W	D-26, E-23
PCDBVME1C	D-26, E-23
PCDBVME1W	D-26, E-23
PCDBVS1C	G-16
PCDBVS1W	G-16
PDMR	A-42, B-5, G-9
PDM3	A-42, B-5, G-9
PDM4	A-42, B-5, G-9
PDM6	A-42, B-5, G-9
PDM8	A-42, B-5, G-9
PDM2796	A-42, B-5, G-9
PL093	C-14, E-9
PRA-1-50	A-36
PRA-1-58	A-36
PRA-1-75	A-36
PRA-2-50	A-36
PRA-2-58	A-36
PRA-2-75	A-36
PRA-3-50	A-36
PRA-3-58	A-36
PRA-3-75	A-36
PRA-15-50	A-36
PRA-15-58	A-36
PRA-15-75	A-36
PRA-25-58	A-36
PRA-25-75	A-36
PRA-75-50	A-36
PRA-75-58	A-36
PRA-75-75	A-36
PRC-1-50	A-37
PRC-1-58	A-37
PRC-1-75	A-37
PRC-2-50	A-37
PRC-2-58	A-37
PRC-2-75	A-37
PRC-3-58	A-37
PRC-3-75	A-37
PRC-15-50	A-37
PRC-15-58	A-37
PRC-15-75	A-37
PRC-25-58	A-37
PRC-25-75	A-37
PRC-75-50	A-37
PRC-75-58	A-37

1969



2009

PLASTIC PCTM
COMPONENTS inc.

800.327.7077 ■ www.plasticcomponents.com

Product Index

Product #	Page #		
PRC-75-75	A-37	PRT-75-75	A-41
PRES-1-50	A-38	S	
PRES-1-58	A-38	SB-1	D-14, G-3
PRES-1-75	A-38	SB-1-25X	D-14, G-3
PRES-2-50	A-38	SB-2	D-14, G-3
PRES-2-58	A-38	SB-3	D-14, G-3
PRES-2-75	A-38	SB-4	D-14, G-3
PRES-3-58	A-38	SB-13	F-6
PRES-3-75	A-38	SB-15	D-14, G-3
PRES-15-50	A-38	SB-75	D-14, G-3
PRES-15-58	A-38	SB-130	F-6
PRES-15-75	A-38	SB-EMT1	B-2, D-5
PRES-25-58	A-38	SB-EMT1GRAY	B-2, D-5
PRES-25-75	A-38	SB-EMT1TAN	B-2, D-5
PRES-75-50	A-38	SB-EMT15	B-2, D-5
PRES-75-58	A-38	SB-EMT15GRAY	B-2, D-5
PRES-75-75	A-38	SB-EMT15TAN	B-2, D-5
PRIC-1-50	A-39	SB-EMT2	B-2, D-5
PRIC-1-58	A-39	SB-EMT2GRAY	B-2, D-5
PRIC-1-75	A-39	SB-EMT2TAN	B-2, D-5
PRIC-2-50	A-39	SB-EMT75	B-2, D-5
PRIC-2-58	A-39	SB-EMT75GRAY	B-2, D-5
PRIC-2-75	A-39	SB-EMT75TAN	B-2, D-5
PRIC-3-58	A-39	SBZ-50	B-3
PRIC-3-75	A-39	SBZ-50GRAY	B-3
PRIC-15-50	A-39	SBZ-50TAN	B-3
PRIC-15-58	A-39	SBZ-58	B-3
PRIC-15-75	A-39	SBZ-58GRAY	B-3
PRIC-25-58	A-39	SBZ-58TAN	B-3
PRIC-25-75	A-39	SBZ-75	B-3
PRIC-75-50	A-39	SBZ-75GRAY	B-3
PRIC-75-58	A-39	SBZ-75TAN	B-3
PRIC-75-75	A-39	SBZ-78	B-3
PROC-1-50	A-40	SBZ-78GRAY	B-3
PROC-1-58	A-40	SBZ-78TAN	B-3
PROC-1-75	A-40	SC-1-25	D-13
PROC-2-50	A-40	SC-1-38	D-13
PROC-2-58	A-40	SC-2-25	D-13
PROC-2-75	A-40	SC-2-38	D-13
PROC-3-58	A-40	SC-15-25	D-13
PROC-3-75	A-40	SC-15-38	D-13
PROC-15-50	A-40	SMV3	D-19, E-8, G-8
PROC-15-58	A-40	SMV4	D-19, E-8, G-8
PROC-15-75	A-40	SMV6	D-19, E-8, G-8
PROC-25-58	A-40	SSB 75-50	A-11
PROC-25-75	A-40	SSB 75-58	A-11
PROC-75-50	A-40	SSB 100-50	A-11
PROC-75-58	A-40	SSB 100-58	A-11
PROC-75-75	A-40	SSB 125-58	A-11
PRT-1-50	A-41	ST-1	D-6
PRT-1-58	A-41	ST-125	D-6
PRT-1-75	A-41	ST-15	D-6
PRT-2-50	A-41	ST-158	D-6
PRT-2-58	A-41	ST-175	D-6
PRT-2-75	A-41	ST-2	D-6
PRT-3-58	A-41	ST-225	D-6
PRT-3-75	A-41	ST-25	D-6
PRT-15-50	A-41	ST-275	D-6
PRT-15-58	A-41	ST-3	D-6
PRT-15-75	A-41	ST-35	D-6
PRT-25-58	A-41	ST-4	D-6
PRT-25-75	A-41	ST-50	D-6, E-3
PRT-75-50	A-41	ST-58	D-6, E-3
PRT-75-58	A-41	ST-75	D-6
		ST-78	D-6
		STDE-1	D-8
		STDE1 BGT	D-9
		STDE-125	D-8
		STDE-15	D-8
		STDE15 BGT	D-9
		STDE-175	D-8
		STDE-2	D-8
		STDE-225	D-8
		STDE-25	D-8
		STDE-275	D-8
		STDE-3	D-8
		STDE-35	D-8
		STDE-4	D-8
		STDE-50	D-8, E-4
		STDE-50 BGT	D-9, E-5
		STDE-58	D-8, E-4
		STDE-58 BGT	D-9, E-5
		STDE-75	D-8
		STDE-78	D-8
		STWP-1	D-7
		STWP-125	D-7
		STWP-15	D-7
		STWP-175	D-7
		STWP-2	D-7
		STWP-225	D-7
		STWP-25	D-7
		STWP-275	D-7
		STWP-3	D-7
		STWP-35	D-7
		STWP-4	D-7
		STWP-50	D-7, E-3
		STWP-58	D-7, E-3
		STWP-75	D-7
		STWP-78	D-7
		SW-3-78	D-21, E-21
		SW-5-78	D-21, E-21
		SX-187-16	D-22, E-21, F-4
		V	
		VST-1	D-24, G-5
		VST-125	D-24, G-5
		VST-15	D-24, G-5
		VST-175	D-24, G-5
		VST-2	D-24, G-5
		VST-225	D-24, G-5
		VST-25	D-24, G-5
		VST-275	D-24, G-5
		VST-3	D-24, G-5
		VST-50	D-24, G-5
		VST-58	D-24, E-22, G-5
		VST-75	D-24, G-5
		W	
		WA234	C-18
		WDA-1	D-23, G-2
		WDA-15	D-23, G-2
		WDA-175	D-23, G-2
		WDA-2	D-23, G-2
		WDA-75	D-23, G-2
		WDA-1125	D-23, G-2
		WF1050	A-6
		WF1058	A-6
		WF1075	A-6
		WF1078	A-6
		TECHNICAL DATA	
		SECTION 09205	
		COMPONENTS	
		CORNER BEAD INSTALLATION	
		GUIDELINES	
		ULTRA-TRAC® REVEAL	
		SYSTEM INSTALLATION	
		GUIDELINES	
		ULTRA-TRAC® REVEAL	
		INTERSECTION INSTALLATION	
		GUIDELINES	
		ULTRA-TRAC® INSIDE/	
		OUTSIDE CORNER	
		INSTALLATION GUIDELINES	
		CASING BEADS FOR	
		STUCCO/PLASTER	
		INSTALLATION	
		INSTRUCTIONS	
		M & V CONTROL JOINTS	
		INSTALLATION	
		INSTRUCTIONS	
		2 PIECE EXPANSION/SLIP	
		JOINTS INSTALLATION	
		INSTRUCTIONS	
		300 SERIES FOR PLYWOOD	
		VENT INSTALLATION	
		INSTRUCTIONS	
		548 SERIES DIRECT APPLIED	
		VENT INSTALLATION	
		INSTRUCTIONS	
		F548 & F548WF551 SERIES	
		DIRECT APPLIED VENT	
		INSTALLATION	
		INSTRUCTIONS	
		548 FOR EIFS APPLICATION	
		VENT INSTALLATION	
		INSTRUCTIONS	
		549 SERIES FOR STUCCO	
		VENT INSTALLATION	
		INSTRUCTIONS	
		F549WF551 SERIES FOR	
		STUCCO VENTS	
		INSTALLATION	
		INSTRUCTIONS	
		ULTRA-LATH® PLASTIC LATH	
		INSTALLATION	
		INSTRUCTIONS	
		ICC EVALUATIONS SERVICES	
		LEGACY REPORT	
		POLYETHYLENE HIVAL/NON-	
		SPEC MSDS SHEET	
		32321/WHITE B 11 MSDS	
		SHEET	
		PAINTING RECOMMENDATION	
		GUTTER GUARD WARRANTY	

Stucco and Plaster

Section: 09200

Product Description

PVC accessories for stucco, plaster and modified stucco systems were developed by PLASTIC COMPONENTS, INC. Their purpose is to provide architects and contractors with a rust-free, damage-resistant, economical alternative to galvanized and aluminum accessories. These products are manufactured with high-impact resistant, lead free PVC and conform to ASTM standards D1784 and C1063. All products shall be third party tested to meet ASTM standard D4216 and be Canadian Code Compliant. All products are listed by ITS/Warnock Hersey.

Basic Use

These accessories can be applied to **ULTRA-LATH®**, metal lath, masonry, wood base sheathing products, gypsum sheathing, cement sheathing products, block and any other approved substrate. They are designed to control expansion and contraction, trim, and protect the stucco. In addition, PVC products will solve problems relating to static electricity, electrolysis, rust, oxidation, excessive dents or kinks and damage in transit or on the job site.

Installation

Installation should be in accordance with accepted industry standards and local building codes. Remember to caulk all butt joints, intersections and ends.

Weather Resistance

Ultraviolet Sunlight: Plasticizers and similar chemicals which can migrate to the surface are not present in the PVC formulas used in the manufacturing of PLASTIC COMPONENTS, INC. products covered in this section.

Low Temperatures: All materials will gradually harden as temperatures change. PVC compounds used by PLASTIC COMPONENTS, INC. are formulated to withstand these changes.

Coefficient of Expansion and Contraction: PVC products are weaker than the materials to which they are attached and the plaster in which they are embedded. PLASTIC COMPONENTS, INC. products are designed with perforated flanges and "eyebrows" which provide positive bonding of stucco to the product and substrates to which they are attached. They become part of the building and will move with the wall, subsequently they are not free to express their coefficient of expansion or contraction.

Availability & Cost

PLASTIC COMPONENTS, INC. products are generally lower in cost than aluminum and zinc products and will be competitive with most galvanized products. All products are available from regional warehouses which supply your local wholesale distributor.

Specification

A short form CSI specification is printed on each product sheet and a product description is included to assist you in the proper selection. A copy of the ASTM standard specification is available upon request.



Stucco and Plaster

Section: 09200

Physical Characteristics

Material Description: All products are manufactured from PVC compounds conforming to ASTM D1784-97, cell classification 13244C.

Physical Properties	ASTM Test	at 0°F (-18°C)	at 72°F (22°C)
Tensile Strength, psi	D638	8,100	5,900
Tensile Modulus, psi	D638	425,000	360,000
Flexural Strength, psi	D790	16,500	11,200
Flexural Modulus, psi	D790	497,000	415,000
Izod Impact (ft-lbs/in)	D256	1.1	3.4
Heat Distortion Temp °F 254 psi	D648		160°F (71°C)
Coefficient of Linear Thermal Expansion (in/in° x 10 ⁶)	D696		3.45
E-84 Fire Tunnel Test			
Flame Spread			18
Fuel Contribution			ND
Smoke Density @ 35 Mils			250
Fire Rating			Class A
Reaction to Stucco or Plaster			None

Maintenance

PVC products have a built in resistance to damage and will return to their original shape when subjected to normal impact. There is no transmission of shock, which means damage is localized to the point of impact. Repairs can be made by returning the product to its original shape and reapplying finish to the damaged area. If cut, the product can be repaired with vinyl cement.

Caulking: Caulking materials bond very well to PVC products. Contact caulk manufacturer or PLASTIC COMPONENTS, INC. for specific recommendations. **Painting:** No special preparation necessary.

Warranty

PLASTIC COMPONENTS, INC. warrants that the product contained herein as manufactured by PLASTIC COMPONENTS, INC., when properly applied and used in and for the manner which they are manufactured in accordance with ASTM standards D1784, C1063 and D4216, shall be free from defects and will perform as stated. PLASTIC COMPONENTS, INC. sole responsibility under this warranty shall be for replacement of material only and excluding any labor or installation cost, and for material that is manufactured by PLASTIC COMPONENTS, INC. which has been deemed defective through manufacturing only, and not product which has been damaged during installation or improperly installed.

Technical Service

For additional assistance or information please call 1-800-327-7077 or contact your local sales representative.

Stucco and Plaster

Section: 09200

Corner Bead

Product Number	Dimensions/Descriptions	Pieces Per Box
1A	2.5" (64 mm) x 2.5" (64 mm)	50
1B	1.5" (38 mm) x 1.5" (38 mm)	50
2	2.75" (70 mm) x 2.75" (70 mm)	50
3	2.5" (64 mm) x 1.5" (38 mm)	50
1A4	4" (102 mm) x 4" (102 mm)	30
1A135	2.5" (64 mm) x 2.5" (64 mm) angled flange	50
BN1A	2.5" (64 mm) x 2.5" (64 mm) bullnose flange	20

8' & 10' (2.5 m & 3 m) Lengths

Application:

Provides a rustproof, high-impact-resistant non-kinking corner. The design of the hole pattern in the flanges allows the stucco to flow through forming a solid layer giving the corner extra strength. **Larger** holes in the nailing flange make it easier to install when using stub nails.

Specification:

Corner Bead shall be Plastic Components, Inc. #_____. All exterior trim shall be of PVC material conforming to ASTM standards D1784, C1063 and D4216. They shall be used where specified by the architect and installed per industry standards.

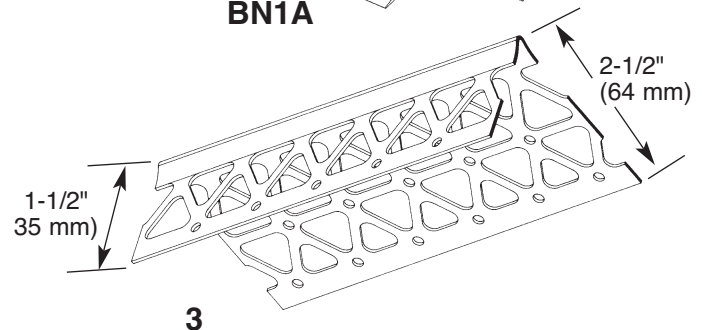
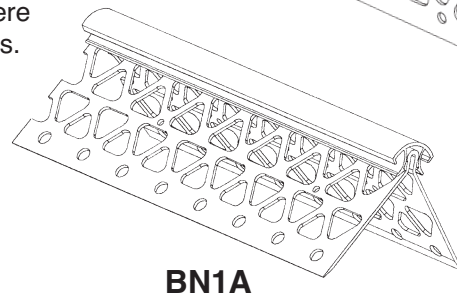
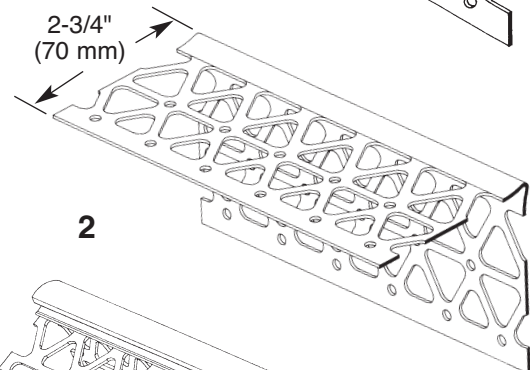
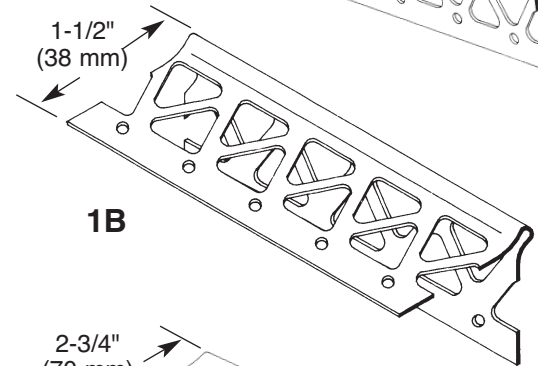
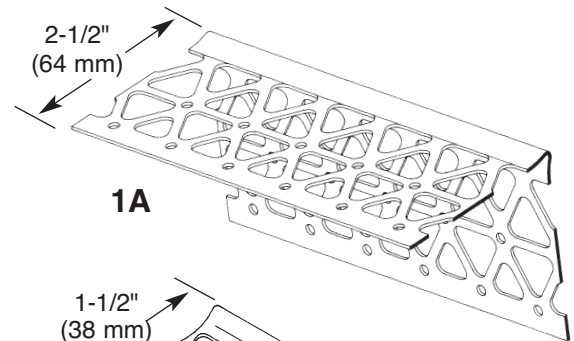
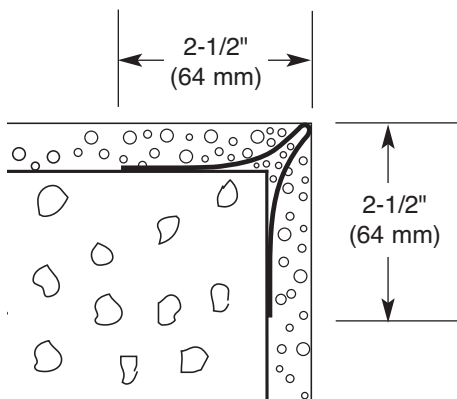

Stucco and Plaster

Section: 09200

Standard Flange Casing Bead

Product Number	Ground	Dimensions/Descriptions	Pieces Per Box
1025	1/4" (6 mm)	Standard flange casing bead, 1-3/4" (44 mm) perforated flange.	75
1038	3/8" (10 mm)		75
1050	1/2" (13 mm)		75
1058	5/8" (16 mm)		75
1075	3/4" (19 mm)		75
1078	7/8" (22 mm)		75

10' (3 m) Lengths

Add suffix "WP" to order with weep holes. Example: 1050WP
1/4" cannot be weeped.

Application:

Use at areas where stucco terminates at foundations, windows, doors or any other termination point. Will not rust or dent.

Specification:

Wide Flange Casing Bead shall be Plastic Components, Inc. # _____. All exterior accessories shall be of PVC material conforming to ASTM standards D1784, C1063 and D4216. They shall be used where specified by the architect and installed per industry standards.

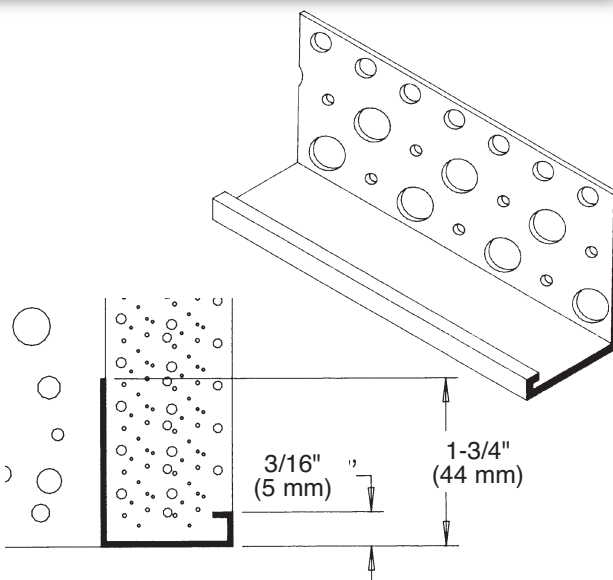

Standard Flange Casing Bead In Colors

Product Number	Ground	Dimensions/Descriptions	Pieces Per Box
1050TAN	1/2" (13 mm)	Tan colored casing bead, 1-1/4" (32 mm) perforated flange.	75
1058TAN	5/8" (16 mm)		75
1075TAN	3/4" (19 mm)		75
1078TAN	7/8" (22 mm)		50
1100TAN	1" (25mm)		50
1050GRAY	1/2" (13 mm)	Gray colored casing bead, 1-1/4" (32 mm) perforated flange.	75
1058GRAY	5/8" (16 mm)		75
1075GRAY	3/4" (19 mm)		75
1078GRAY	7/8" (22 mm)		50
1100GRAY	1" (25mm)		50

10' (3 m) Lengths

Add suffix "WP" to order with weep holes. Example: 1050TANWP

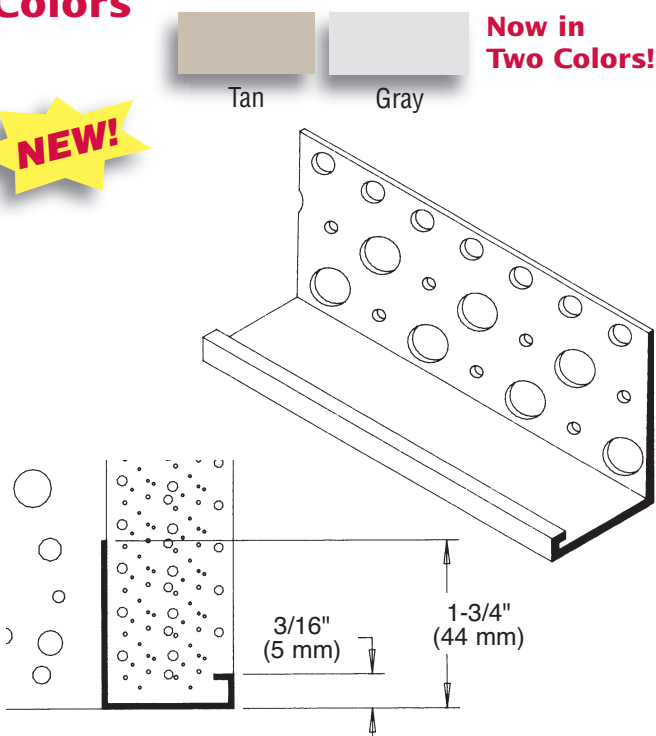

Caulk all butt joints, intersections and ends.

Stucco and Plaster

Section: 09200

Beveled Angle Casing Bead

NEW!

Product Number	Ground	Dimensions/Descriptions	Pieces Per Box
1050BA	1/2" (13 mm)	Beveled angle casing bead, 2" (51mm) wide perforated flange.	75
1058BA	5/8" (16 mm)		75
1075BA	3/4" (19 mm)		75
1078BA	7/8" (22 mm)		75
1100BA	1" (25 mm)		50

10' (3 m) Lengths

Add suffix "WP" to order with weep holes. Example: 1050BAWP

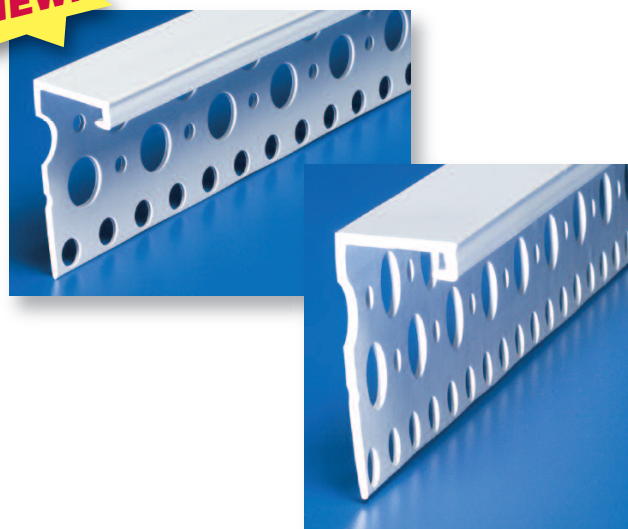

Application:

For use where stucco and plaster terminate at windows, doors or other dissimilar materials. The Beveled Angle Casing Bead provides a gradual transition to allow moisture to drain away from the structure. Exterior angle of bead should not be covered with plaster or stucco.

Specification:

Beveled Angle Casing Bead shall be Plastic Components Inc. #_____. All exterior accessories shall be of PVC material conforming to ASTM standards D1784, C1063 and D4216. They shall be used where specified by the architect and installed per industry standards.

Narrow Flange Casing Bead

Product Number	Ground	Dimensions/Descriptions	Pieces Per Box
1038X	3/8" (10 mm)	Narrow flange casing bead, 1-1/4" (32 mm) perforated flange.	75
1050X	1/2" (13 mm)		75
1075X	3/4" (19 mm)		75
1078X	7/8" (22 mm)		75

10' (3 m) Lengths

Add suffix "WP" to order with weep holes. Example: 1050XWP

Application:

Use around openings or where stucco terminates at a dissimilar surface. Allows stucco to maintain a straight line.

Specification:

Narrow Flange Casing Bead shall be Plastic Components, Inc. #_____. All exterior accessories shall be of PVC material conforming to ASTM standards D1784, C1063 and D4216. They shall be used where specified by the architect and installed per industry standards.

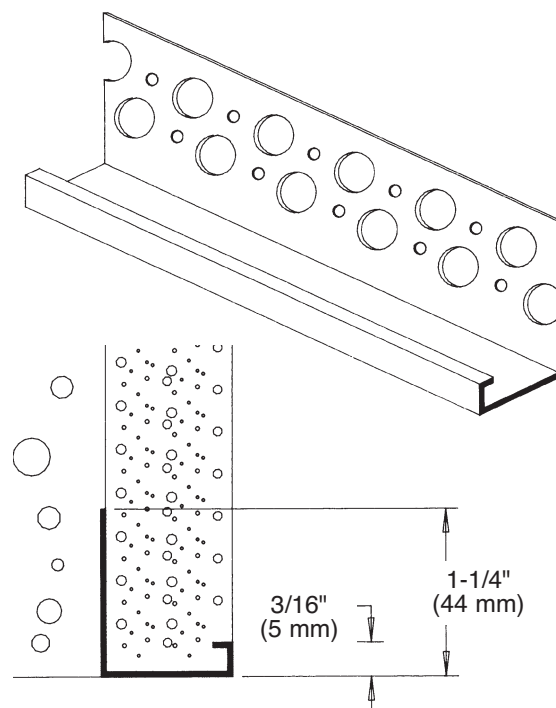

Caulk all butt joints, intersections and ends.

Stucco and Plaster

Section: 09200

"T" Bar Casing Bead

Product Number	Ground	Dimensions/Descriptions	Pieces Per Box
1100	1" (25 mm)	"T" bar casing bead, 1-3/4" (44 mm) wide perforated flange. Designed for extra strength.	50
1125	1-1/4" (32 mm)		50
1150	1-1/2" (38 mm)		50
1200	2" (51 mm)		40

10' (3 m) Lengths

Application:

To be used in any area where a banding/pop out or "quoin" detail is desired. "T" bar design adds strength and will reduce "waving" with the extra thickness of the stucco.

Specification:

Casing Beads shall be Plastic Components, Inc. #_____. All exterior accessories shall be of PVC material conforming to ASTM standards D1784, C1063 and D4216. They shall be used where specified by the architect and installed per industry standards.

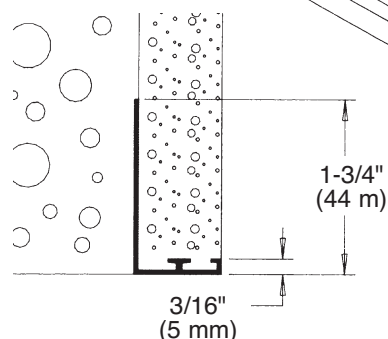
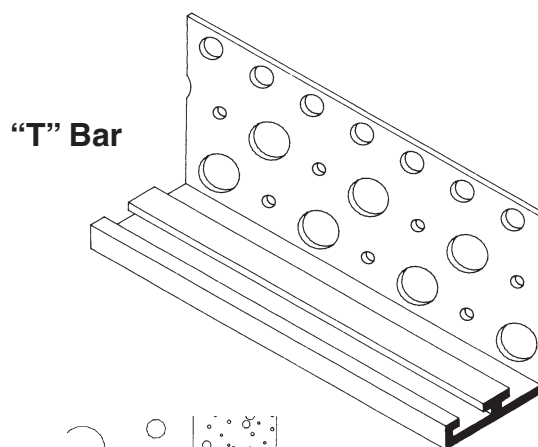

Old Style Casing Bead

Product Number	Ground	Dimensions/Descriptions	Pieces Per Box
1100-0	1" (25 mm)	Old style casing bead, 1-3/4" (44 mm) wide perforated flange.	50
1125-0	1-1/4" (32 mm)		50
1150-0	1-1/2" (38 mm)		50
1200-0	2" (51 mm)		40

10' (3 m) Lengths

Add suffix "WP" to order with weep holes. Example: 1100-OWP

Application:

Engineered for use at any area where thicker amounts of stucco are specified, eg: "quoins", bands, or popouts.

Specification:

Old Style Casing Bead shall be Plastic Components, Inc. #_____. All exterior accessories shall be of PVC material conforming to ASTM standards D1784, C1063 and D4216. They shall be used where specified by the architect and installed per industry standards.

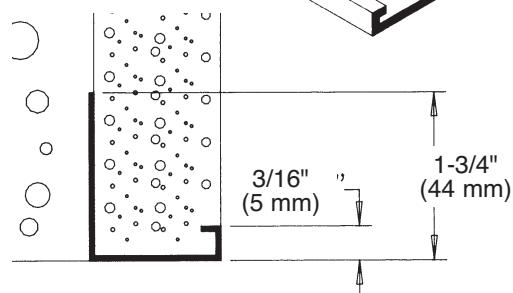
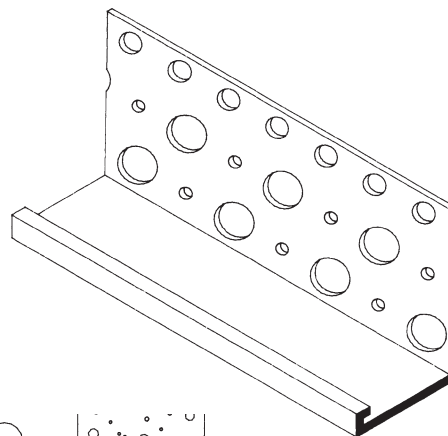

Caulk all butt joints, intersections and ends.

Stucco and Plaster

Section: 09200

Channel Casing Bead

Product Number	Ground	Width	Dimensions/Descriptions	Pieces Per Box
1150250-CCB	1-1/2" (38mm)	2-1/2" (64mm)	Channel casing bead designed for quicker, better quality installation. Faster, straighter, more consistent than gluing two separate beads together.	15
1200200-CCB	2" (51mm)	2" (57mm)		15

10' (3 m) Lengths

**NEW!**

Application:

Channel casing bead is designed for quicker, better quality installations. Faster, straighter, more consistent than gluing two separate beads together.

Specification.

Channel Casing Bead shall be Plastic Components Inc. #_____. All exterior accessories shall be of PVC material conforming to ASTM standards D1784, C1063 and D4216. They shall be used where specified by the architect and installed per industry standards.

Casing Bead w/5" Flange

Product Number	Ground	Dimensions/Descriptions	Pieces Per Box
1050XL	1/2" (13 mm)	Casing bead, 5" (127 mm) perforated flange.	40
1058XL	5/8" (16 mm)		40
1075XL	3/4" (19 mm)		40
1078XL	7/8" (22 mm)		40

10' (3 m) Lengths

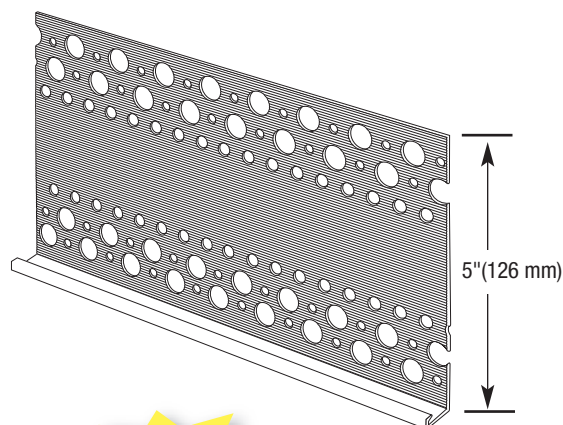
**NEW Size!**

Application:

Use where a 5" flange is required at the termination point at a roof line. Flange is striated to assist in bonding.

Specification:

Casing Bead with 5" Flange shall be Plastic Components, Inc. #_____. All exterior accessories shall be of PVC material conforming to ASTM standards D1784, C1063 and D4216. They shall be used where specified by the architect and installed per industry standards.

Caulk all butt joints, intersections and ends.

Stucco and Plaster

Section: 09200

Oversized Flange Casing Bead

Product Number	Ground	Dimensions/Descriptions	Pieces Per Box
WF1050	1/2" (13 mm)	Oversized flange casing bead, 2-1/4" (57 mm) perforated flange.	75
WF1058	5/8" (16 mm)		75
WF1075	3/4" (19 mm)		75
WF1078	7/8" (22 mm)		75

10' (3 m) Lengths

Add suffix "WP" to order with weep holes. Example: WF1050WP

Application:

Use where an oversized flange is required at a termination point.

Specification:

Oversized Flange Casing Bead shall be Plastic Components, Inc. #_____. All exterior accessories shall be of PVC material conforming to ASTM standards D1784, C1063 and D4216. They shall be used where specified by the architect and installed per industry standards.

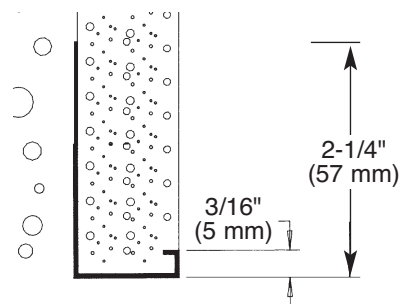
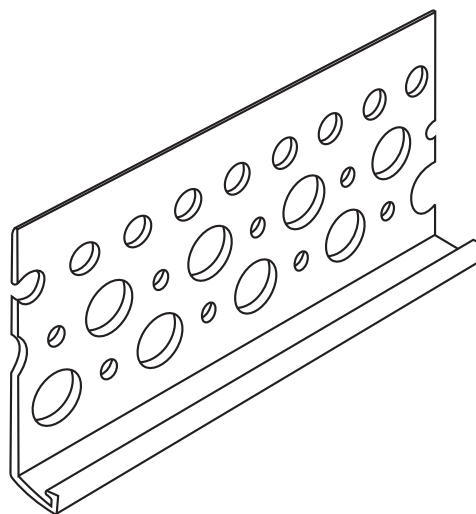

Caulk all butt joints, intersections and ends.

Stucco and Plaster

Section: 09200

Arched Casing Bead

Product Number	Ground	Dimensions/Descriptions	Pieces Per Box
1025A	1/4" (6 mm)	Arched casing bead, 1-3/4" (44 mm) perforated flange.	75
1038A	3/8" (10 mm)		75
1050A	1/2" (13 mm)		75
1058A	5/8" (16 mm)		75
1075A	3/4" (19 mm)		75
1078A	7/8" (22 mm)		75
1100-O-A	1" (25 mm)		50
1125-O-A	1-1/4" (32 mm)		50
1150-O-A	1-1/2" (38 mm)		50

10' (3 m) Lengths

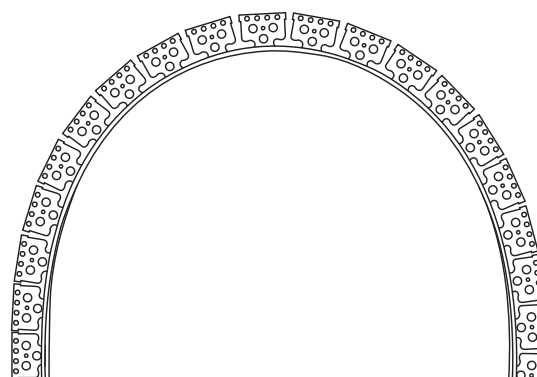

Patent pending

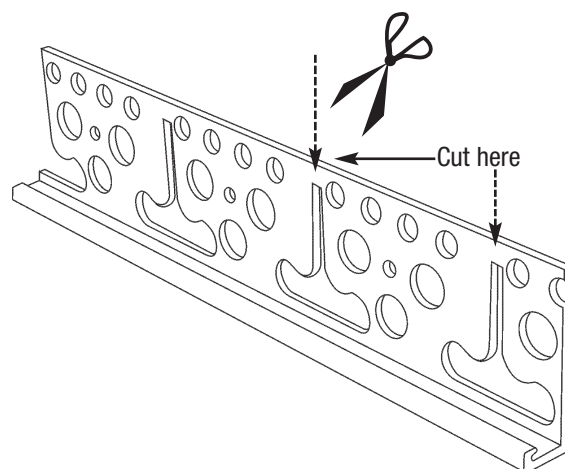

Application:

For use in any area where an arched detail has been specified. This stucco casing bead can be converted into an arched casing bead by simply cutting the pre-slotted flange.

Specification:

Arched Casing Bead shall be Plastic Components, Inc. #_____. All exterior accessories shall be of PVC material conforming to ASTM standards D1784, C1063 and D4216. They shall be used where specified by the architect and installed per industry standards.

Stucco and Plaster

Section: 09200

3.5" Wide Flange Casing Bead

Product Number	Ground	Dimensions/Descriptions	Pieces Per Box
3538	3/8" (10 mm)	3-1/2" (89 mm) wide nailing flange, non-punched.	40
3550	1/2" (13 mm)		40
3558	5/8" (16 mm)		40
3575	3/4" (19 mm)		40
3578	7/8" (22 mm)		40

10' (3 m) Lengths

Add suffix "WP" to order with weep holes. Example: 3538WP

Application:

For use with lath installations terminating the wall at the foundation, typically frame construction where walls and foundation meet. Will not rust or dent.

Specification:

Wide Flange Casing Bead shall be Plastic Components, Inc. #_____. All exterior accessories shall be of PVC material conforming to ASTM standards D1784, C1063 and D4216. They shall be used where specified by the architect and installed per industry standards.

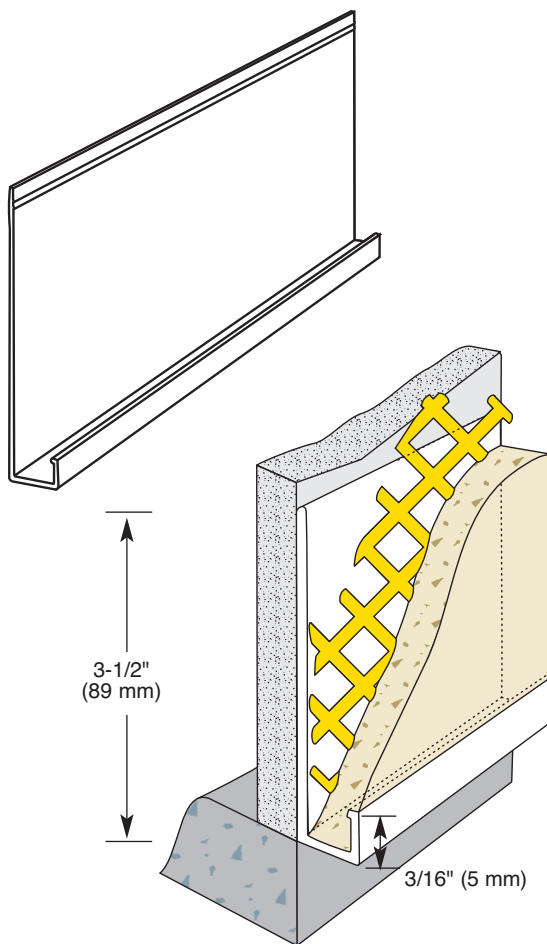

Caulk all butt joints, intersections and ends.

Stucco and Plaster

Section: 09200

Window/Door Casing Bead

Product Number	Dimension A Window/Door Casing Bead	Back Flange Dimension B	Pieces in Box
1058-50	5/8" (16 mm) ground	1/2" (13 mm)	50
1058-58	5/8" (16 mm) ground	5/8" (16 mm)	50
1058-75	5/8" (16 mm) ground	3/4" (19 mm)	50
1058-78	5/8" (16 mm) ground	7/8" (22 mm)	50
1075-50	3/4" (19 mm) ground	1/2" (13 mm)	50
1075-58	3/4" (19 mm) ground	5/8" (16 mm)	50
1075-75	3/4" (19 mm) ground	3/4" (19 mm)	50
1075-78	3/4" (19 mm) ground	7/8" (22 mm)	50
1078-50	7/8" (22 mm) ground	1/2" (13 mm)	50
1078-58	7/8" (22 mm) ground	5/8" (16 mm)	50

10' (3 m) Lengths

Application:

Creates a decorative reveal at the termination point of window and door openings while protecting the sheathing.

Specification:

Window/Door Casing Bead shall be Plastic Components, Inc. # _____ series. All exterior accessories shall be of PVC material conforming to ASTM standards D1784, C926, C1063 and D4216. They shall be used where specified by an architect and installed per industry standards.

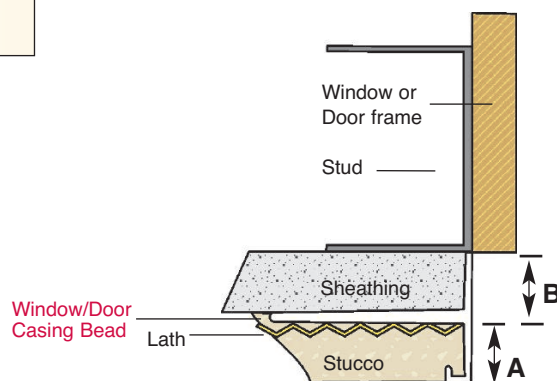

Stucco and Plaster

Section: 09200

Critter Control™ Casing Bead

Product Number	Dimension A Casing Bead w/weep holes	Back Flange Dimension B	Pieces in Box
1058-50WP	5/8" (16 mm) weeped ground	1/2" (13 mm)	50
1075-50WP	3/4" (19 mm) weeped ground	1/2" (13 mm)	50
1078-50WP	7/8" (22 mm) weeped ground	1/2" (13 mm)	50
1058-58WP	5/8" (16 mm) weeped ground	5/8" (16 mm)	50
1075-58WP	3/4" (19 mm) weeped ground	5/8" (16 mm)	50
1078-58WP	7/8" (22 mm) weeped ground	5/8" (16 mm)	50

10' (3 m) Lengths



Application:

Plastic Components' Critter Control™ casing bead is designed to terminate stucco at the base of a wall, while serving as a cap for 1/2" (13 mm) or 5/8" (16 mm) sheathing. Weep holes in the ground drain moisture away from the base of the wall.

Specification

Critter Control™ Casing Bead shall be Plastic Components, Inc. #1050-58WP series..All exterior accessories shall be of PVC material conforming to ASTM standards D1784, C926, C1063 and D4216. They shall be used where specified by an architect and installed per industry standards.

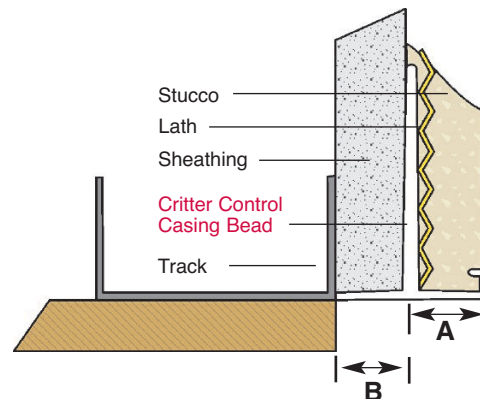

Caulk all butt joints, intersections and ends.

Stucco and Plaster

Section: 09200

Siding Step Bead

**NEW
Sizes!**

Product Number	Ground	Description	Pieces Per Box
SSB 75-50	3/4" (19 mm) x 1/2" (13 mm)	Siding step bead for cement board finish, 2" (51 mm) wide.	50
SSB 100-50	1" (25 mm) x 1/2" (13 mm)		50
SSB 75-58	3/4" (19 mm) x 5/8" (16 mm)		50
SSB 100-58	1" (25 mm) x 5/8" (16 mm)		50
SSB 125-58	1-1/4" (31 mm) x 5/8" (16 mm)		50

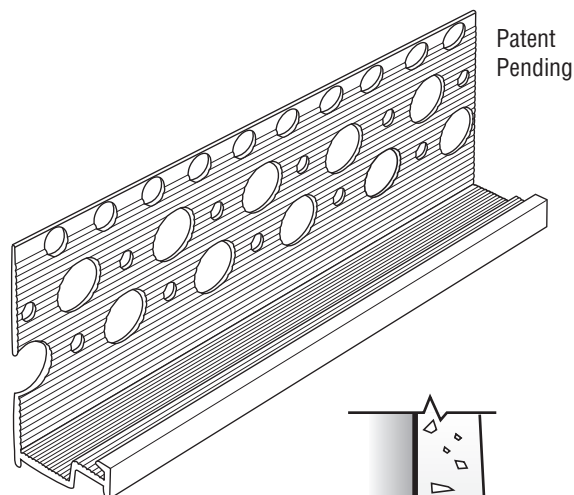

Patent Pending

Application:

Plastic Components' Siding Step Bead is designed to simulate the look of rigid cementitious siding with stucco alone. Features include a double ground (which functions as a screed between adjoining bands) and striated flanges that improve the bond with stucco.

Specification:

Siding Step Bead shall be Plastic Components, Inc. #_____. All exterior accessories shall be of PVC material conforming to ASTM standards D1784, C1063, and D4216. They shall be used where specified by the architect and installed per industry standards.

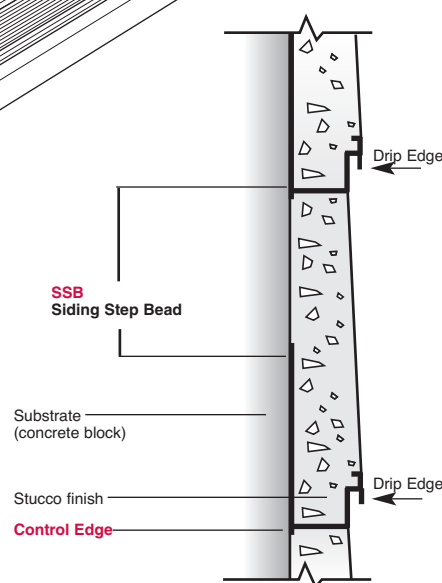
NEW!

Stucco and Plaster

Section: 09200

Floor Line Control Bead w/Drip Edge

Product Number	Ground	Dimensions/Descriptions	Pieces Per Box
2078-50	7/8" (22 mm) x 1/2" (13 mm)		15
2078-58	7/8" (22 mm) x 5/8" (16 mm)		15

10' (3 m) Lengths

Application:

For use as a horizontal control joint and a moisture control device where two dissimilar materials, such as wood and concrete, meet. (e.g. First floor concrete block construction and wood frame second floor). It allows moisture to migrate away from the wall. The unique drip edge prevents migrating moisture from entering the v-groove of the control joint.

Specification:

Floor Line Control Bead w/Drip Edge shall be Plastic Components, Inc. #_____. All exterior accessories shall be of PVC material conforming to ASTM standards D1784, C1063, and D4216. They shall be used where specified by the architect and installed per industry standards.

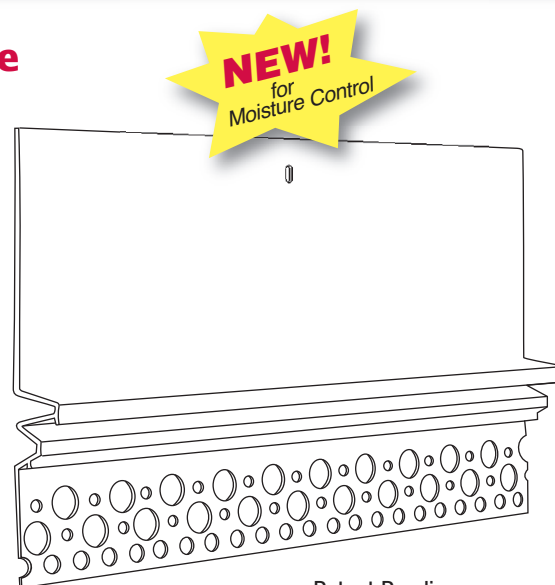

Patent Pending

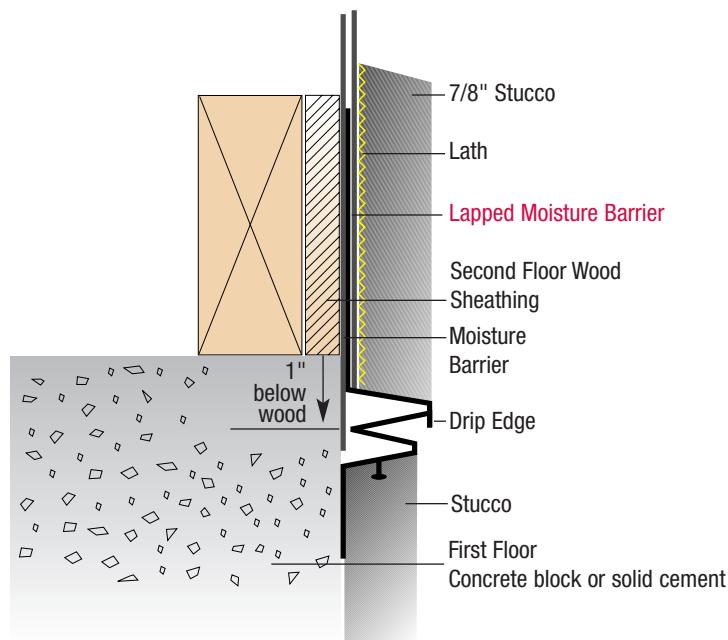
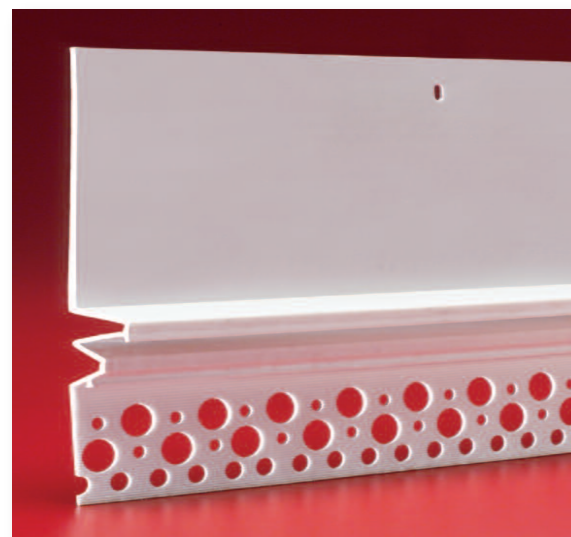

Caulk all butt joints, intersections and ends.

Stucco and Plaster

Section: 09200

Factory Assembled Intersections for Floor Line Control Bead

Product Number	Ground	Dimensions/Descriptions	Pieces Per Box
2078-50AIC	7/8" (22 mm) x 1/2" (13 mm)	Factory Assembled Inside and Outside Corner Intersections, 7/8" (22 mm) Floor Line Control Bead	15
2078-50AOC	7/8" (22 mm) x 1/2" (13 mm)		15
2078-58AIC	7/8" (22 mm) x 5/8" (16 mm)		20
2078-58AOC	7/8" (22 mm) x 5/8" (16 mm)		20

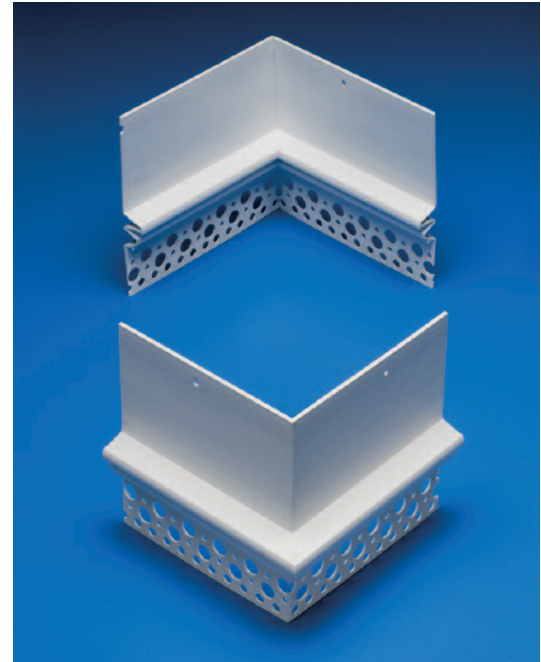

Application:

Factory Assembled Floor Line Control Bead Intersections reduce labor in the field and provide a better quality finish.

Specification:

Factory Assembled Intersections Floor Line Control Bead shall be Plastic Components, Inc. # _____. All exterior accessories shall be of PVC material conforming to ASTM standards D1784, C1063, and D4216. They shall be used where specified by the architect and installed per industry standards.



Stucco and Plaster

Section: 09200

"M" Control Joint

Product Number	Ground	Dimensions/Descriptions	Pieces Per Box
2025	1/4" (6 mm)	"M" control joint with removable tape perforated flanges.	50
2138XS	3/8" (10 mm)		50
2150X	1/2" (13 mm)	"M" control joints 1/2" (13 mm) with removable tape. Larger perforated flanges with two rows of holes.	40
2158X	5/8" (16 mm)		40
2175X	3/4" (19 mm)		30
2178X	7/8" (22 mm)		30
2100X	1" (25 mm)		20

10' (3 m) Lengths

Application:

This popular "M" design not only provides control of substrate movement but also gives the appearance of a narrow reveal. Removable tape keeps the "V" clean during installation.

Specification:

"M" Control Joint shall be Plastic Components, Inc. #_____. All exterior accessories shall be of PVC material conforming to ASTM standards D1784, C1063 and D4216. They shall be used where specified by the architect and installed per industry standards.

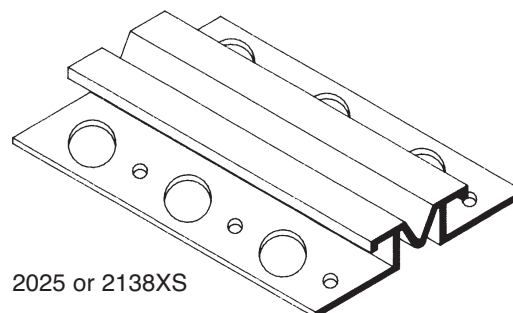

2025 or 2138XS

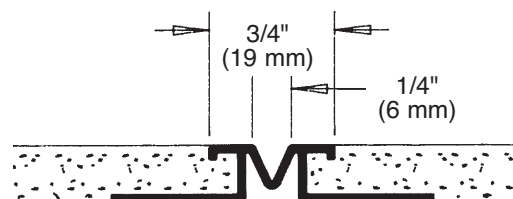

2150X - 2100X

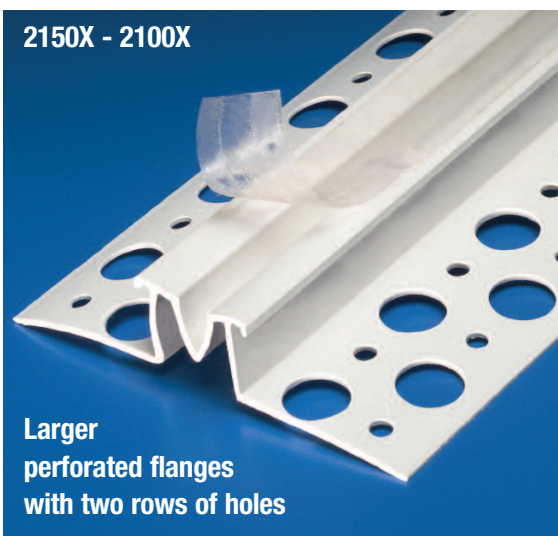

2025

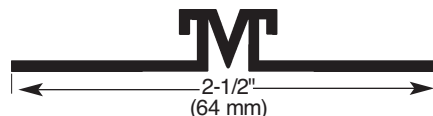

2138XS



2150X - 2100X

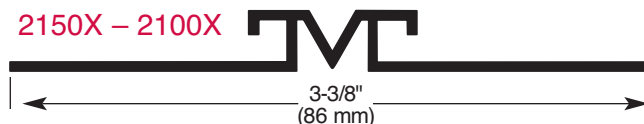

Caulk all butt joints, intersections and ends.

Stucco and Plaster

Section: 09200

"V" Control Joint

Product Number	Ground	Dimensions/Descriptions	Pieces Per Box
2038	3/8" (10 mm)	"V" control joint 4-1/8" (105 mm) overall width with perforated flanges.	35
2050	1/2" (13 mm)		35
2058	5/8" (16 mm)		35
2075	3/4" (19 mm)		30
2078	7/8" (22 mm)		25
2100	1" (25 mm)		20

10' (3 m) Lengths

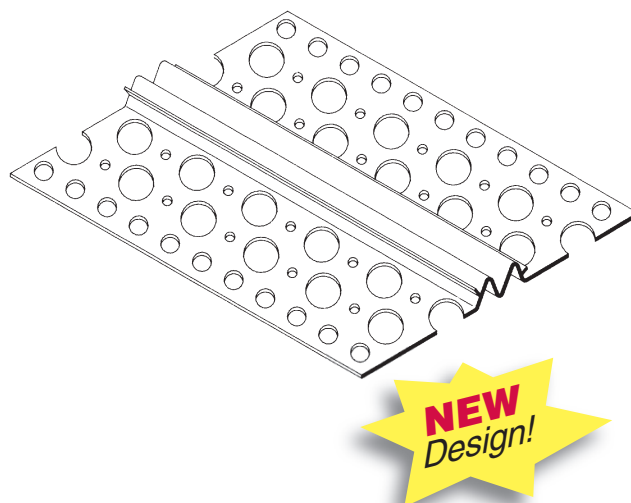

Application:

Should be used in any application where a surface area is more than 144 square feet. The wide flange allows for more "keying" of the stucco. The "eyebrows" allow for the stucco to key to the "V". Vertical joints should be attached to a stud where necessary. Connector clips available, contact customer service.

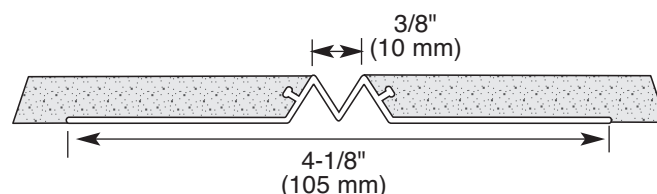

Specification:

Control Joints shall be Plastic Components, Inc. #_____. All exterior accessories shall be of PVC material conforming to ASTM standards D1784, C1063 and D4216. They shall be used where specified by the architect and installed per industry standards.

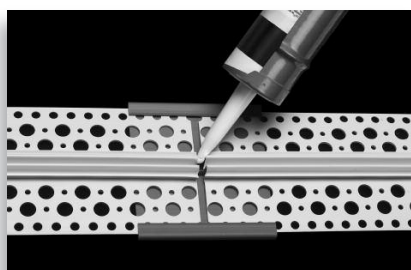
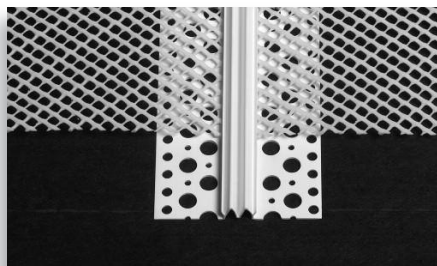
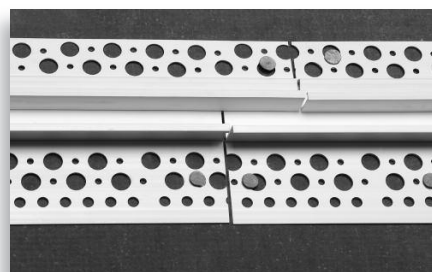

Stucco and Plaster

Section: 09200

Factory Assembled Intersections “V” Control Joint

Product Number	Ground	Dimensions/Descriptions	Pieces Per Box
2050-AIC	1/2" (13 mm)	Factory assembled Intersections. “V” control joint for inside corners (IC), outside corners (OC), tees (T), and crosses (C).	25
2050-AOC	1/2" (13 mm)		25
2050-AT	1/2" (13 mm)		25
2050-AC	1/2" (13 mm)		25
2058-AIC	5/8" (16 mm)		25
2058-AOC	5/8" (16 mm)		25
2058-AT	5/8" (16 mm)		25
2058-AC	5/8" (16 mm)		25
2075-AIC	3/4" (19 mm)		25
2075-AOC	3/4" (19 mm)		25
2075-AT	3/4" (19 mm)		25
2075-AC	3/4" (19 mm)		25
2078-AIC	7/8" (22 mm)		25
2078-AOC	7/8" (22 mm)		25
2078-AT	7/8" (22 mm)		25
2078-AC	7/8" (22 mm)		25
2100-AIC	1" (25 mm)		25
2100-AOC	1" (25 mm)		25
2100-AT	1" (25 mm)		25
2100-AC	1" (25 mm)		25

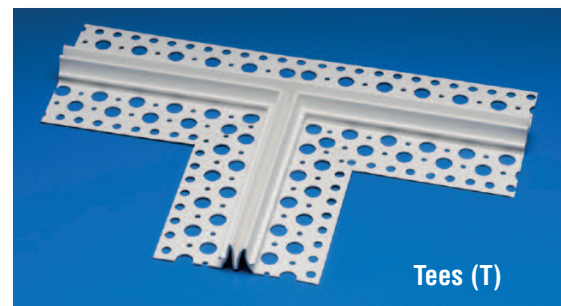
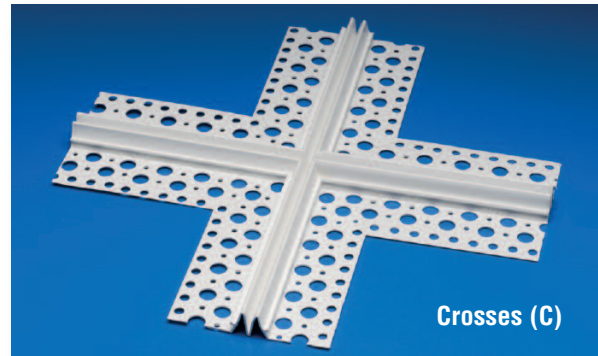
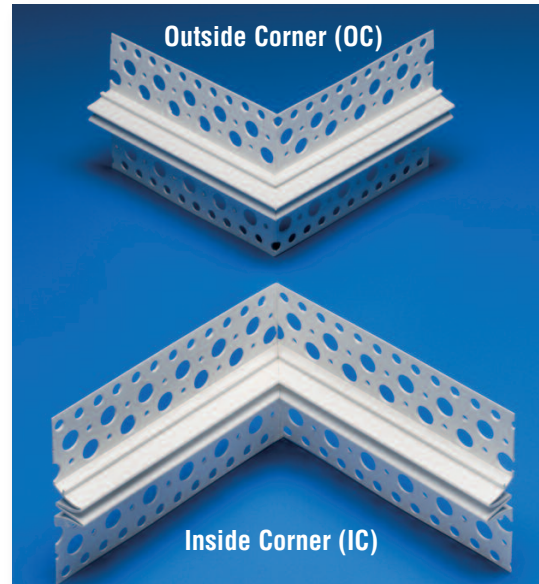

Application:

Factory Assembled Intersections reduce labor in the field and provide a better quality finish.

Specification:

Control Joint Intersections shall be Plastic Components, Inc. #_____. All exterior accessories shall be of PVC material conforming to ASTM standards D1784, C1063 and D4216. They shall be used where specified by the architect and installed per industry standards.

Caulk all butt joints, intersections and ends.

Stucco and Plaster

Section: 09200

Inside Corner Control Joint

Product Number	Ground	Dimensions/Descriptions	Pieces Per Box
2050IC	1/2" (13 mm)	Inside corner control joint.	35
2058IC	5/8" (16 mm)		35
2075IC	3/4" (19 mm)		30
2078IC	7/8" (22 mm)		30

10' (3 m) Lengths



NEW!

Application:

Plastic Components' Inside Corner Control Joint relieves stress and cracking caused by expansion and contraction in the inside angles of walls and ceilings.

Specification:

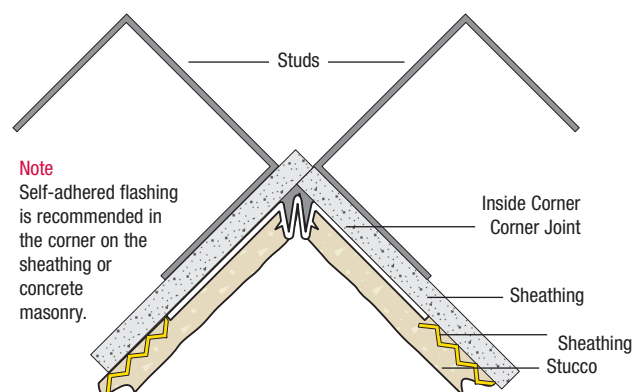
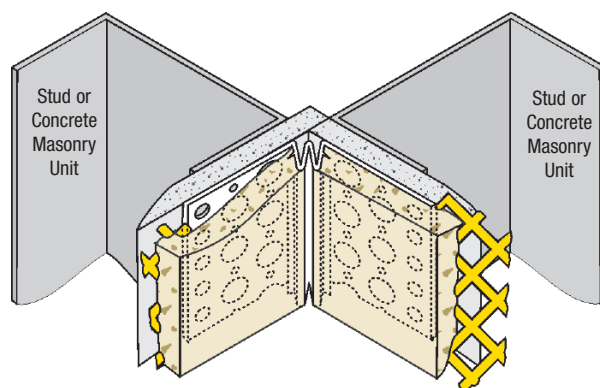
Inside Corner Control Joint shall be Plastic Components, Inc. #_____. All exterior accessories shall be of PVC material conforming to ASTM standards D1784, C1063 and D4216. They shall be used where specified by the architect and installed per industry standards.



Stucco and Plaster

Section: 09200

Slip Joint/Expansion Joint

Product Number	Ground	Dimensions/Descriptions	Pieces Per Box
2079	3/8" (10 mm)	Slip joint/Expansion joint—wide perforated flanges adjust from 0" to 5/8" (0 to 16 mm).	25
2080	1/2" (13 mm)		25
2083	5/8" (16 mm)		25
2081	3/4" (19 mm)		25
2082	7/8" (22 mm)		20

10' (3 m) Lengths

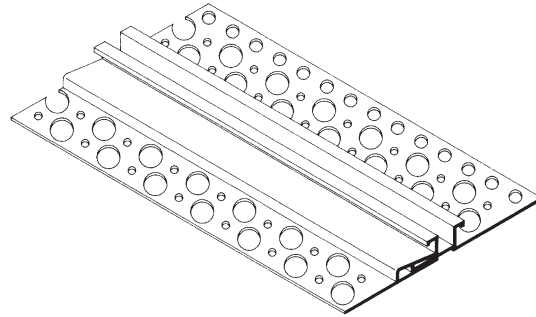

Application:

Used as an expansion joint while providing a reveal. Designed to expand and contract where severe movement is anticipated. When used in vertical application, the lath should be split before installing the slip joint. When used in a horizontal plane, the same procedure should be used before placing the female side on top.

Specification:

Slip Joint shall be Plastic Components, Inc. #_____. All exterior accessories shall be of PVC material conforming to ASTM standards D1784, C1063 and D4216. They shall be used where specified by the architect and installed per industry standards.

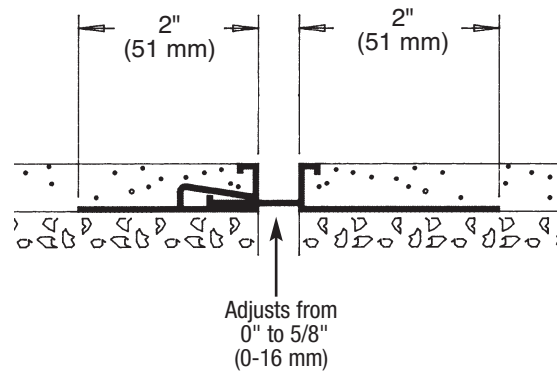

Stucco and Plaster

Section: 09200

Slip Joint/Expansion Joint

Product Number	Ground	Dimensions/Descriptions	Pieces Per Box
500-38	3/8" (10 mm)	Slip joint reveal adjusts from 1-1/8" to 1-5/8" (29 mm to 41 mm)	15
500-50	1/2" (13 mm)		15
500-58	5/8" (16 mm)		15
500-75	3/4" (19 mm)		15
500-78	7/8" (22 mm)		12
501-50	1/2" (13 mm)	Slip joint reveal adjusts from 5/8" to 1-1/8" (16 mm to 29 mm)	20
501-58	5/8" (16 mm)		20
501-75	3/4" (19 mm)		20
501-78	7/8" (22 mm)		12

10' (3 m) Lengths

Application:

Used as an expansion joint while providing a reveal. Designed to expand and contract when severe movement is anticipated. When using in the vertical application, the lath should be split before installing the slip joint. When used in a horizontal plane, the same procedure should be used before placing the female side on top.

Specification:

Slip Joint shall be Plastic Components, Inc. #_____. All exterior accessories shall be of PVC material conforming to ASTM standards D1784, C1063 and D4216. They shall be used where specified by the architect and installed per industry standards.

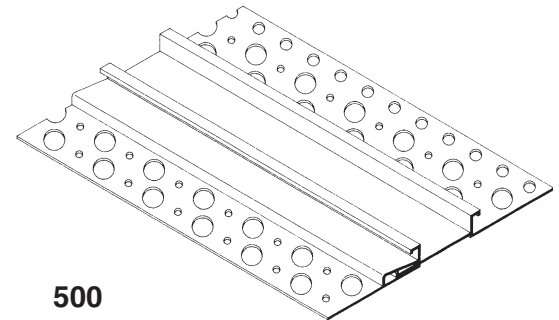

500

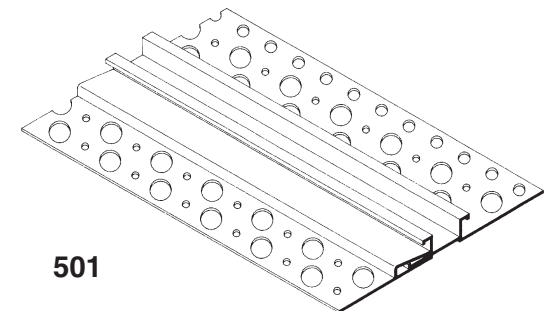
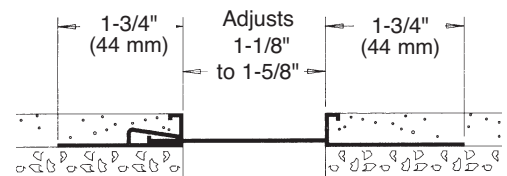

501

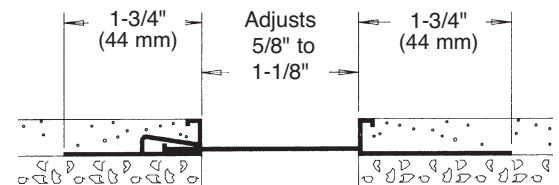

Caulk all butt joints, intersections and ends.

Stucco and Plaster

Section: 09200

Inside Corner Slip Joint/Expansion Joint

Product Number	Ground	Dimensions/Descriptions	Pieces Per Box
511-38	3/8" (10 mm)	Slip joint reveal adjusts from 3/4" to 1-1/4" (19 mm to 32 mm)	15
511-50	1/2" (13 mm)		15
511-58	5/8" (16 mm)		15
511-75	3/4" (19 mm)		15
511-78	7/8" (22 mm)		12

10' (3 m) Lengths

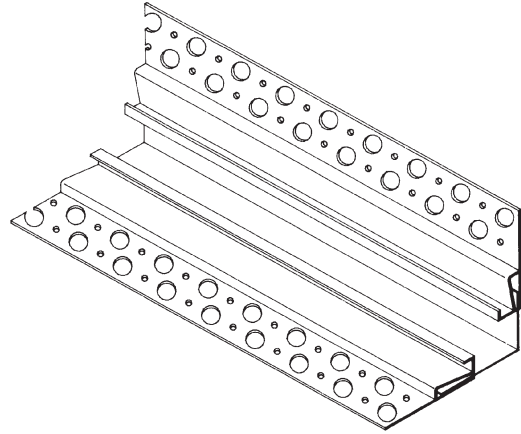

Application:

Designed to form a plastered inside corner and absorb the movement of two 90° connecting walls.

Specification:

The Inside Corner Slip Joint shall be Plastic Components, Inc. # _____. All exterior accessories shall be of PVC material conforming to ASTM standards D1784, C1063 and D4216. They shall be used where specified by the architect and installed per industry standards.

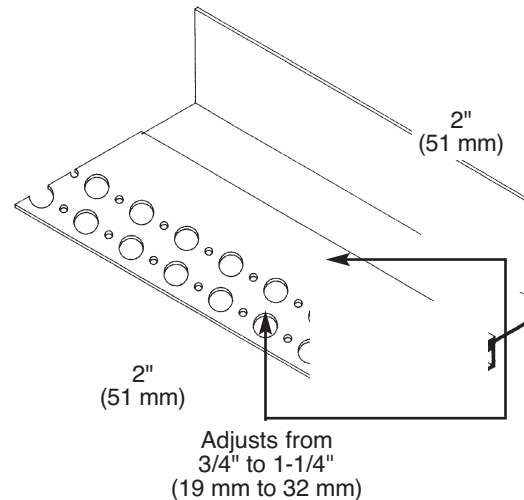

Caulk all butt joints, intersections and ends.

Stucco and Plaster

Section: 09200

Bridge Screed/Reveal

Product Number	Ground	Dimensions/Descriptions	Pieces Per Box
520-38	3/8" (10 mm)	Bridge screed–reveal adjusts from 3/4" to 1-1/4" (19 mm to 32 mm)	20
520-50	1/2" (13 mm)		20
520-58	5/8" (16 mm)		20
520-75	3/4" (19 mm)		20
520-78	7/8" (22 mm)		20

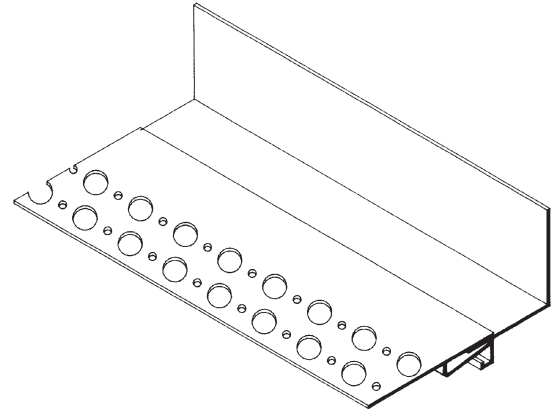

Application:

Acts as a bridge to form a gap between a horizontal and vertical wall. The stop bead portion stops the stucco while the angled insert butts up to vertical wall.

Specification:

Bridge Reveal shall be Plastic Components, Inc. #_____. All exterior accessories shall be of PVC material conforming to ASTM standards D1784, C1063 and D4216. They shall be used where specified by the architect and installed per industry standards.

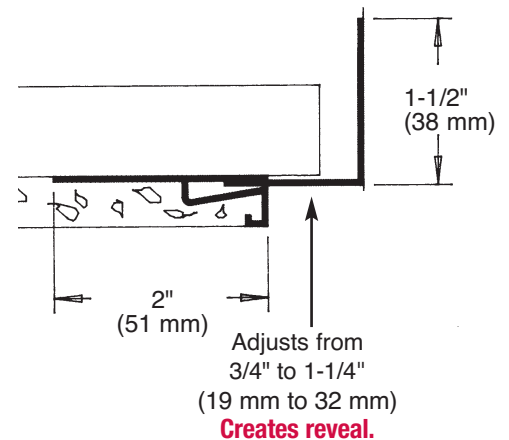

Stucco and Plaster

Section: 09200

Drip Screed

Product Number	Ground	Dimensions/Descriptions	Pieces Per Box
540-25	1/4" (6 mm)	Soffit drip screed with 2" x 2" perforated flange. (51 mm to 51 mm).	15
540-38	3/8" (10 mm)		15
540-50	1/2" (13 mm)		15
540-58	5/8" (16 mm)		15
540-75	3/4" (19 mm)		15
540-78	7/8" (22 mm)		15

10' (3 m) Lengths

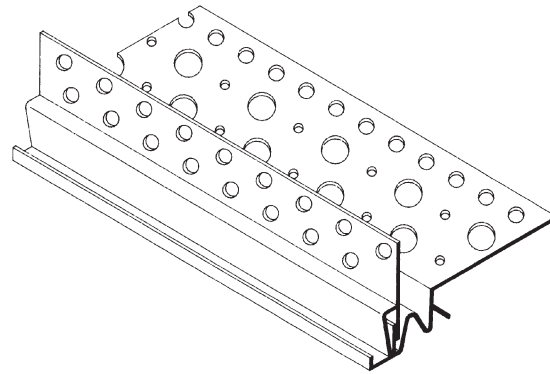
90° Leg
facing up

Application:

Prevents water from turning under and back into the soffit. Also serves as an expansion joint.

Specification:

Drip Screed shall be Plastic Components, Inc. #_____. All exterior accessories shall be of PVC material conforming to ASTM standards D1784, C1063 and D4216. They shall be used where specified by the architect and installed per industry standards.

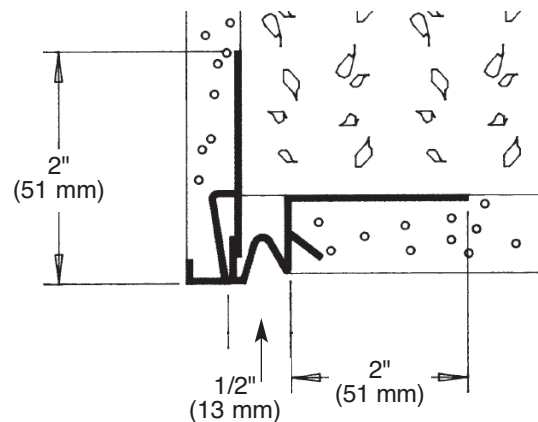

Caulk all butt joints, intersections and ends.

Stucco and Plaster

Section: 09200

Foundation Sill Screeds

NEW!

Product Number	Ground	Dimensions/Descriptions	Pieces Per Box
631-50	1/2" (13mm)	FHA sill screed, 2-1/2" (64 mm) wide perforated flange. Masonry applications.	35
631-58	5/8" (16mm)		35
631-75	3/4" (19mm)		35
631-78	7/8" (22mm)		30
632-38	3/8" (10mm)	No holes on stop.	35
632-50	1/2" (13mm)	FHA Sill screed, 3 1/2" (89 mm) wide flange. Framing Applications.	35
632-58	5/8" (16mm)		35
632-75	3/4" (19mm)		35
632-78	7/8" (22mm)		30
632-78EL	7/8" (22mm)	EL has 1/2"(13 mm) extended leg for sheathing.	30
632-100	1" (25mm)		25

10' (3 m) Lengths

Application:

To be installed at plate line or stem wall, to provide a stucco stop. Design allows moisture to migrate down and shed away from wall.

Specification:

Foundation Sill Screeds shall be Plastic Components, Inc. #_____. All exterior accessories shall be of PVC material conforming to ASTM standards D1784, C1063 and D4216. They shall be used where specified by the architect and installed per industry standards.



632-78EL

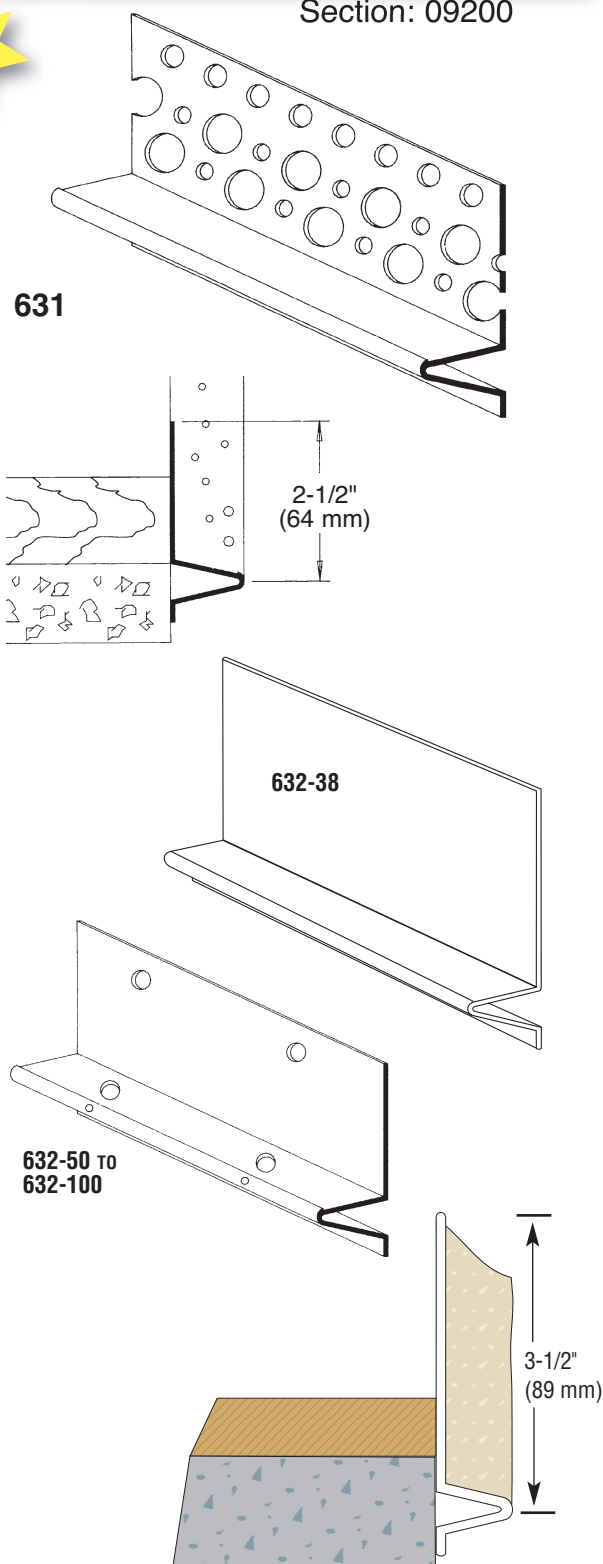

Caulk all butt joints, intersections and ends.

Stucco and Plaster

Section: 09200

Foundation Sill Screeds in Colors

NEW!

Product Number	Ground	Dimensions/Descriptions	Pieces Per Box
632-50TAN	1/2" (13mm)	Tan colored FHA Sill screed, 3 1/2" (89 mm) wide flange. Framing Applications.	35
632-58TAN	5/8" (16mm)		35
632-75TAN	3/4" (19mm)		35
632-78TAN	7/8" (22mm)		35
632-100TAN	1" (25mm)		25
632-50GRAY	1/2" (13mm)	Gray colored FHA Sill screed, 3 1/2" (89 mm) wide flange. Framing Applications.	35
632-58GRAY	5/8" (16mm)		35
632-75GRAY	3/4" (19mm)		35
632-78GRAY	7/8" (22mm)		35
632-100GRAY	1" (25mm)		25

10' (3 m) Lengths



Tan

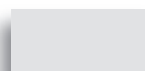

Gray

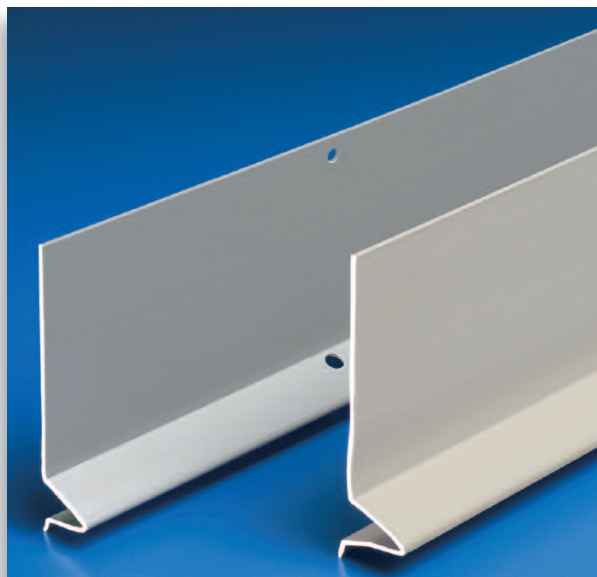
Now in Two Colors!

Application:

To be installed at plate line or stem wall, to provide a stucco stop. Design allows moisture to migrate down and shed away from wall.

Specification:

Foundation Sill Screeds shall be Plastic Components, Inc. # _____. All exterior accessories shall be of PVC material conforming to ASTM standards D1784, C1063 and D4216. They shall be used where specified by the architect and installed per industry standards.

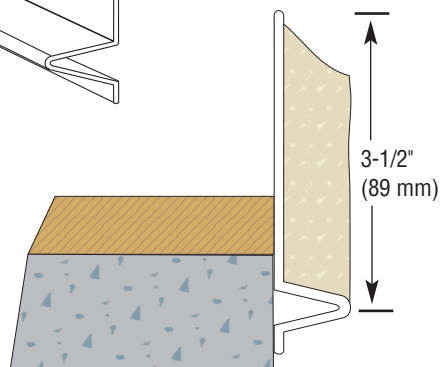
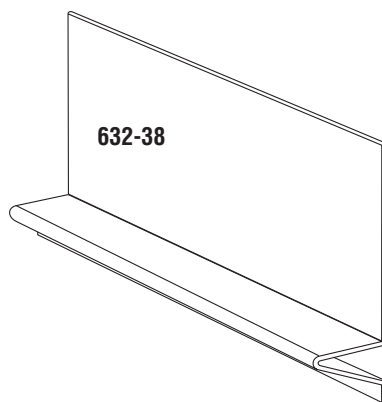

Caulk all butt joints, intersections and ends.

Stucco and Plaster

Section: 09200

Continuous Soffit Vent 1", 2", 3", 4" and 6" wide vents

Product Number	Ground	Dimensions/Descriptions	Pieces Per Box
300	3/8" (10 mm)	2-5/8" (67 mm) vent area. 15 sq. in. (9,678 sq. mm) of free air flow per linear ft.	50
301	3/8" (10 mm)	1-3/4" (44 mm) vent area. 7 sq. in. (4,516 sq. mm) of free air flow per linear ft.	50
3300	3/8" (10 mm)	3" (76 mm) vent area. 15 sq. in. (9,678 sq. mm) of free air flow per linear ft.	35
4300	3/8" (10 mm)	4" (102 mm) vent area. 16 sq. in. (10,323 sq. mm) of free air flow per linear ft.	35
6300	3/8" (10 mm)	6" (152 mm) vent area. 20 sq. in. (12,904 sq. mm) of free air flow per linear ft.	30

10' (3 m) Lengths

Application:

Used on soffits where 3/8" (10 mm) sheathing is being used. Excellent paint adhesion. Connector clips included. Will not rust or corrode. **Can also be surface mounted** for a finished look.

Specification:

Soffit Vent shall be Plastic Components, Inc. #_____. All exterior accessories shall be of PVC material conforming to ASTM standards D1784, C1063 and D4216. They shall be used where specified by the architect and installed per industry standards.

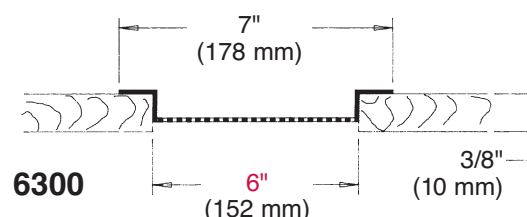
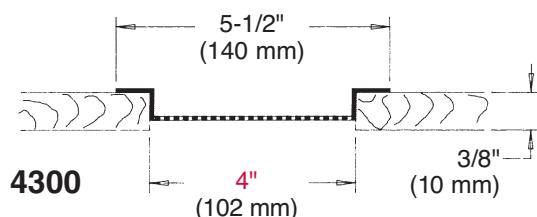
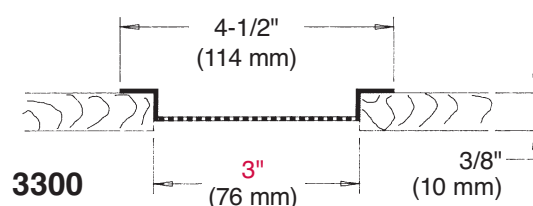
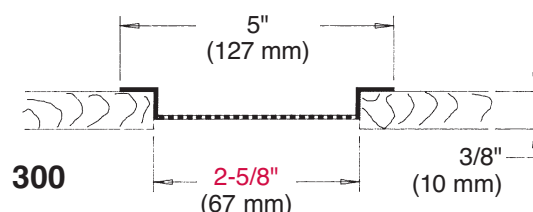
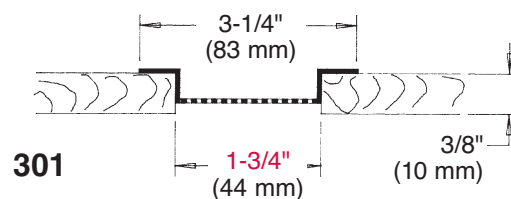
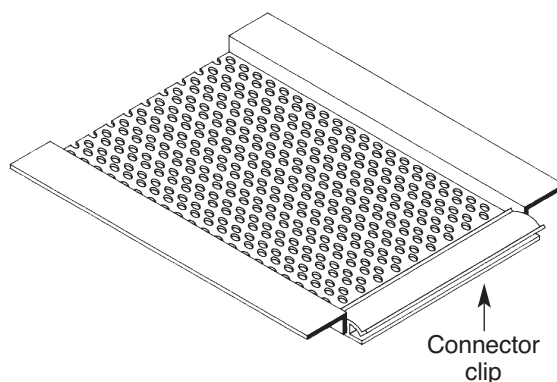

Stucco and Plaster

Section: 09200

Clog-free Continuous Soffit Vent

Product Number	Ground	Dimensions/Descriptions	Pieces Per Box
300-25	3/8" (10 mm)	Vent area: 2-5/8" (67 mm)	25

10' (3 m) Lengths

Application:

Plastic Components' Continuous Soffit Vents have a large, 1/4" (6mm) vent hole configuration that offers excellent air flow and at the same time resists paint clogging. For installation on soffits where 3/8" sheathing material is used. Excellent bond to stucco, corrosion and rustproof.

Specification:

Soffit Vent shall be Plastic Components, Inc. #_____. All exterior accessories shall be of PVC material conforming to ASTM standards D1784, C1063 and D4216. They shall be used where specified by the architect and installed per industry standards.

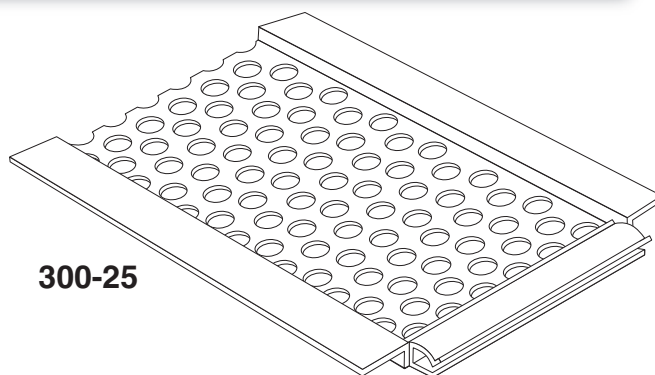
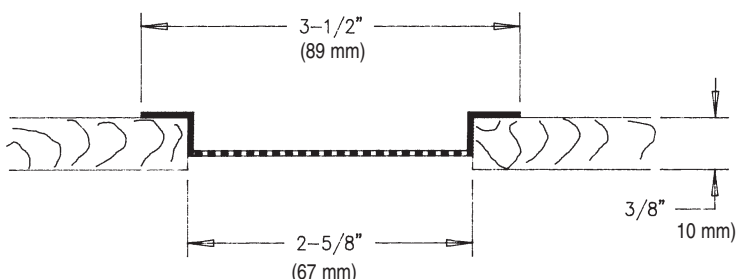
**300-25**

Clog-free Continuous Soffit Vent

Product Number	Ground	Dimensions/Descriptions	Pieces Per Box
549-75-25	3/4" (19 mm)	Vent area: 2-3/8" (60 mm)	10

10' (3 m) Lengths

Application:

Plastic Components' Continuous Soffit Vents have a large, 1/4" (6mm) vent hole configuration that offers excellent air flow and at the same time resists paint clogging. Plus, it has a 1" (25 mm) nailing flange for easier installation.

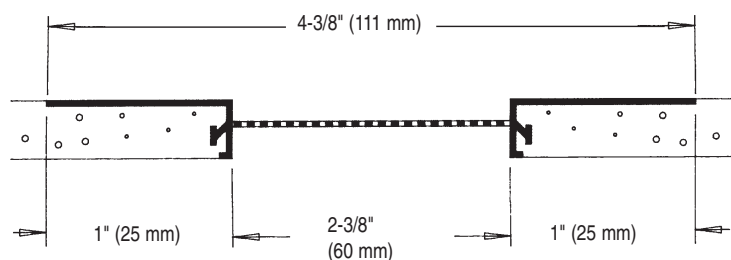
**549-75-25**

Stucco and Plaster

Section: 09200

Continuous Soffit Vent 2", 3", 4" and 6" wide vents

Product Number	Ground	Dimensions/Description	Pieces Per Box
549-50	1/2" (13 mm)	Soffit vent	13
549-58	5/8" (16 mm)	2 3/8" (60 mm) vent area. 15 sq. in. (9,678 sq. mm)	13
549-75	3/4" (19 mm)	free air flow per linear ft.	13
549-78	7/8" (22 mm)		13
3549-50	1/2" (13 mm)	Soffit vent –	13
3549-58	5/8" (16 mm)	3" (76 mm) vent area. 15 sq. in. (9,678 sq. mm)	13
3549-75	3/4" (19 mm)	free air flow per linear ft.	13
3549-78	7/8" (22 mm)		13
4549-50	1/2" (13 mm)	Soffit vent –	13
4549-75	3/4" (19 mm)	4" (102 mm) vent area. 16 sq. in. (10,323 sq. mm)	13
4549-78	7/8" (22 mm)	free air flow per linear ft.	13
6549-50	1/2" (13 mm)	Soffit vent –	10
6549-75	3/4" (19 mm)	6" (152 mm) vent area. 18 sq. in. (11,614 sq. mm)	10

10' (3 m) Lengths

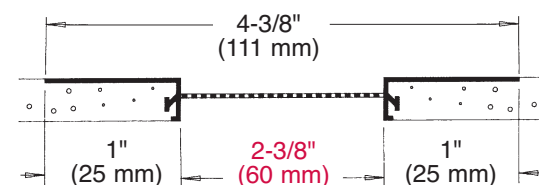
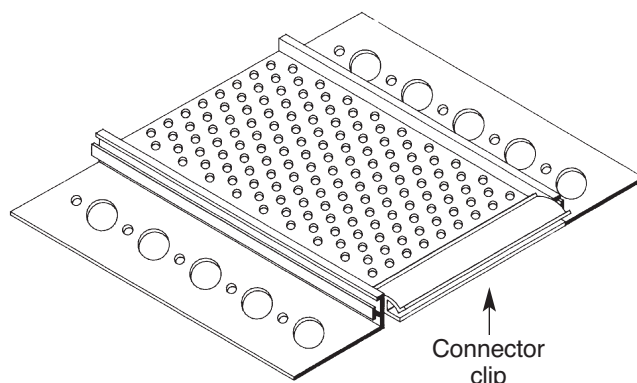

549

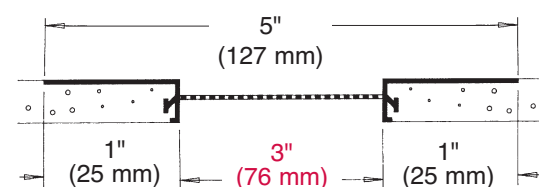

3549

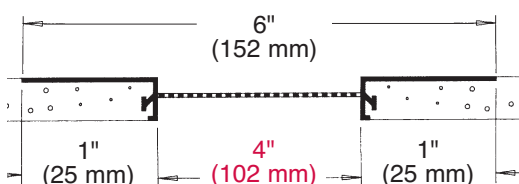

4549

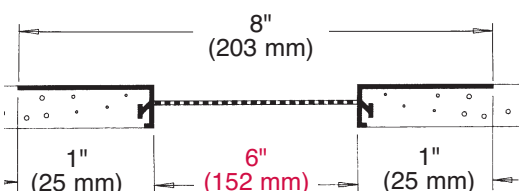

6549

Application:

Low-cost and simple solution to venting soffit areas. Wide nailing flange makes installation easier. Will not rust. Excellent paint adhesion. "Eyebrow" assures excellent keying of stucco to the leg. Connector clip included.

Specification:

Soffit Vent shall be Plastic Components, Inc. #_____. All exterior accessories shall be of PVC material conforming to ASTM standards D1784, C1063 and D4216. They shall be used where specified by the architect and installed per industry standards.

Stucco and Plaster

Section: 09200

Continuous Soffit Vent "F" Series 2", 3", 4" and 6" wide vents

Product Number	Ground	Dimensions/Description	Pieces Per Box
F549-50	1/2" (13 mm)	Soffit vent 2 3/8" (60 mm) vent area. 15 sq. in. (9,678 sq. mm) free air flow per linear ft.	13
F549-58	5/8" (16 mm)		13
F549-75	3/4" (19 mm)		13
F549-78	7/8" (22 mm)		13
F3549-50	1/2" (13 mm)	Soffit vent – 3" (76 mm) vent area. 15 sq. in. (9,678 sq. mm) free air flow per linear ft.	13
F3549-58	5/8" (16 mm)		13
F3549-75	3/4" (19 mm)		13
F3549-78	7/8" (22 mm)		13
F4549-50	1/2" (13 mm)	Soffit vent – 4" (102 mm) vent area. 16 sq. in. (10,323 sq. mm) free air flow per linear ft.	13
F4549-75	3/4" (19 mm)		13
F4549-78	7/8" (22 mm)		13
F6549-50	1/2" (13 mm)	Soffit vent – 6" (152 mm) vent area. 18 sq. in. (11,614 sq. mm) free air flow per linear ft.	10
F6549-75	3/4" (19 mm)		10

10' (3 m) Lengths

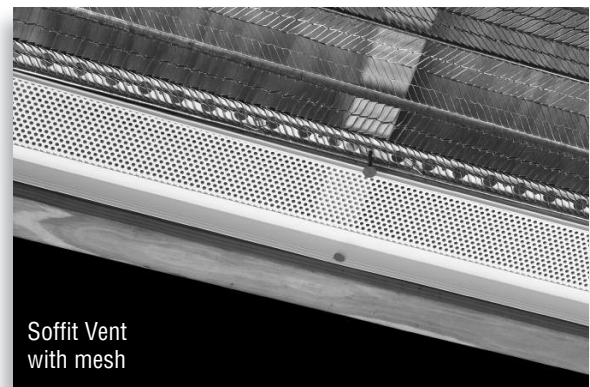
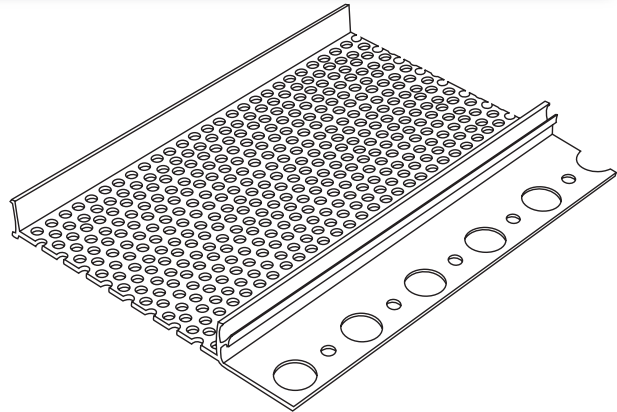

Application:

Allows for installation against wall or fascia board areas of soffit. Connector clip included. Contact customer service for price, availability and delivery information.

Specification:

Soffit Vent shall be Plastic Components, Inc. #_____. All exterior accessories shall be of PVC material conforming to ASTM standards D1784, C1063 and D4216. They shall be used where specified by the architect and installed per industry standards.

Caulk all butt joints, intersections and ends.

Stucco and Plaster

Section: 09200

Continuous Soffit Vent with 90° Leg

Product Number	Ground	Dimensions/Descriptions	Pieces Per Box
551-50	1/2" (13 mm)	Three part soffit vent with 90° leg. Standard 2-5/8" (67 mm) vent included.	13
551-58	5/8" (16 mm)	1-3/4", 3", 4" or 6" (44, 76, 102 or 152 mm) vent may be substituted. Up to 16 sq. in. (10,323 sq. mm) of free air flow per linear ft.	13
551-75	3/4" (19 mm)		13
551-78	7/8" (22 mm)		13

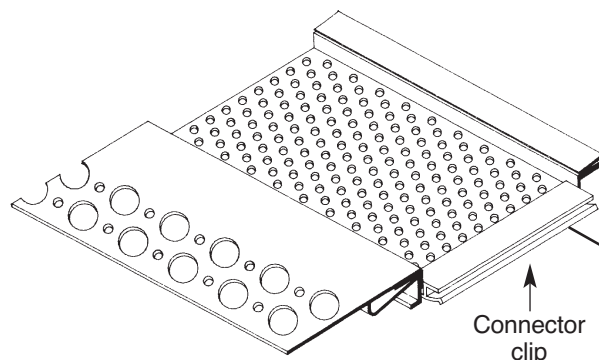
10' (3 m) Lengths • **Product ships unassembled.**

Application:

Acts as a vented bridge between a horizontal soffit and vertical wall junction. The stucco stop is placed on the horizontal soffit side and the angled 90° leg returns up the vertical wall. Comes standard with a 2-5/8" (67 mm) wide vent; 1-3/4", 3", 4", or 6" (44 mm, 76 mm, 102 mm, or 152 mm) vent may be substituted upon request. Connector clips included.

Specification:

Soffit Vent with 90° Leg shall be Plastic Components, Inc. #_____. All exterior accessories shall be of PVC material conforming to ASTM standards D1784, C1063 and D4216. They shall be used where specified by the architect and installed per industry standards.

90° Leg
facing down

F551

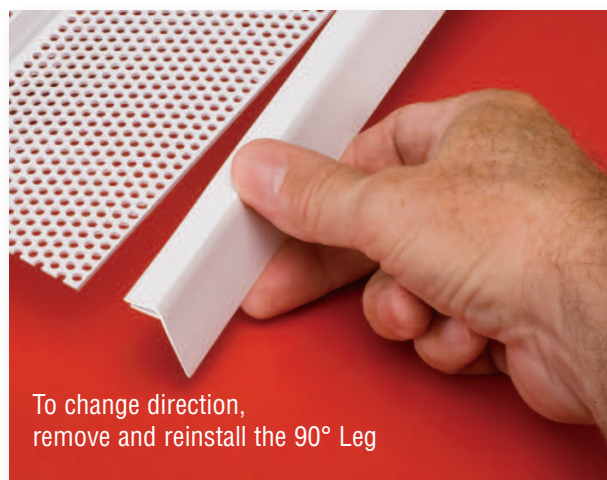
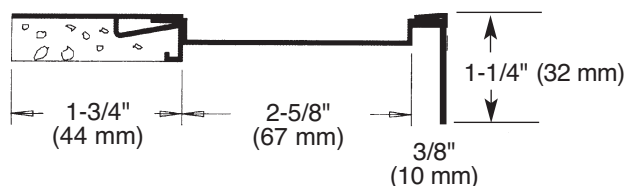

To change direction,
remove and reinstall the 90° Leg

90° Leg
facing up

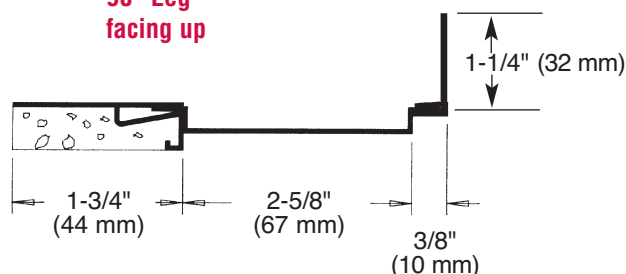

Stucco and Plaster

Section: 09200

Two-Piece Continuous Soffit Vent 2", 3" and 4" wide vents

Product Number	Ground	Dimensions/Descriptions	Pieces Per Box
F549-50 WF551	1/2" (13 mm)	Soffit vent— 2-3/8" (60 mm) vent area. 15 sq. in. (9,678 sq. mm) of free air flow per linear ft.	13
F549-58 WF551	5/8" (16 mm)		13
F549-75 WF551	3/4" (19 mm)		13
F549-78 WF551	7/8" (22 mm)		13
F3549-50 WF551	1/2" (13 mm)	Soffit vent— 3" (76 mm) vent area. 15 sq. in. (9,678 sq. mm) of free air flow per linear ft.	13
F3549-58 WF551	5/8" (16 mm)		13
F3549-75 WF551	3/4" (19 mm)		13
F3549-78 WF551	7/8" (22 mm)		13
F4549-50 WF551	1/2" (13 mm)	Soffit vent— 4" (102 mm) vent area. 16 sq. in. (10,323 sq. mm) of free air flow per linear ft.	13
F4549-75 WF551	3/4" (19 mm)		13
F4549-78 WF551	7/8" (22 mm)		13

10' (3 m) Lengths • **Product ships unassembled.**

F549-50 WF551

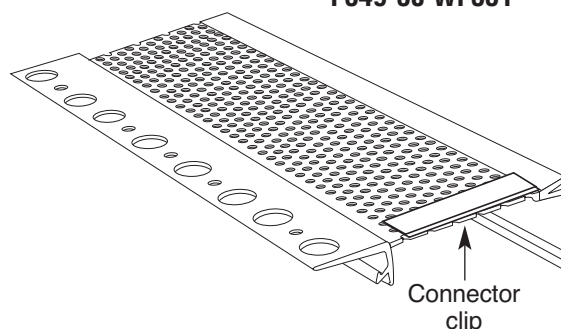

Application:

Low-cost, simple solution for when a soffit vent terminates at either the fascia board or vertical wall. Simply attach the vertical "F" clip to vertical plane and insert the soffit vent into the "F" clip. Check with customer service for custom sizes.

Specification:

Soffit Vent shall be Plastic Components, Inc. #_____. All exterior accessories shall be of PVC material conforming to ASTM standards D1784, C1063 and D4216. They shall be used where specified by the architect and installed per industry standards.

Position 90° leg up or down by removing it, reversing the direction, and reinstalling it.

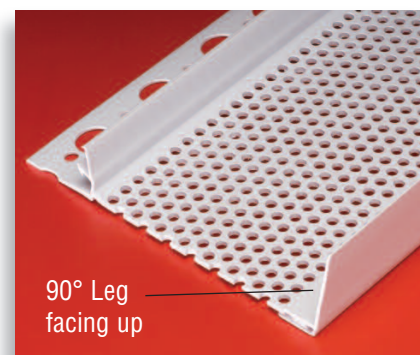
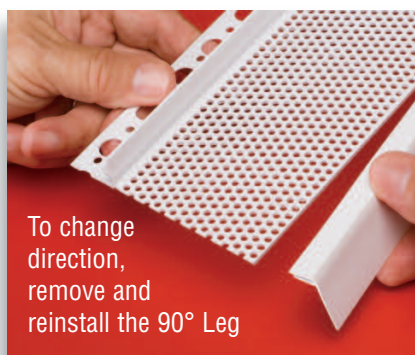
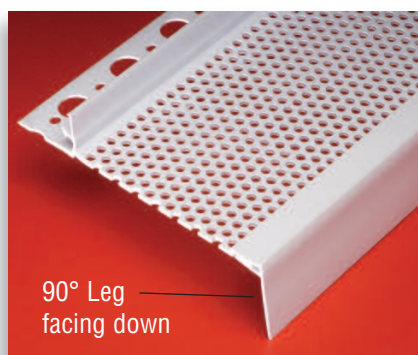

Stucco and Plaster

Section: 09200

Three-Piece Continuous Soffit Vent 1", 2", 3", 4" and 6" wide vents

Product Number	Ground	Dimensions/Descriptions	Pieces Per Box
550-38	3/8" (10 mm)	Three part soffit vent with removable 2-5/8" (67 mm) vent. 1-3/4" (44 mm) vent may be substituted. Up to 15 sq. in. (9,678 sq. mm) of free air flow per linear ft.	15
550-50	1/2" (13 mm)		13
550-58	5/8" (16 mm)		11
550-75	3/4" (19 mm)		11
550-78	7/8" (22 mm)		11
4550-38	3/8" (10 mm)	Three part soffit vent with removable 4" (102 mm) vent. 3" (76 mm) vent may be substituted. Up to 16 sq. in. (10,323 sq. mm) of free air flow per linear ft.	15
4550-50	1/2" (13 mm)		13
4550-58	5/8" (16 mm)		11
4550-75	3/4" (19 mm)		11
4550-78	7/8" (22 mm)		11
6550-38	3/8" (10 mm)	Three part soffit vent with removable 6" (152 mm) vent. 20 sq. in. (12,904 sq. mm) of free air flow per linear ft.	11
6550-50	1/2" (13 mm)		11
6550-58	5/8" (16 mm)		11
6550-75	3/4" (19 mm)		11
6550-78	7/8" (22 mm)		11

10' (3 m) Lengths • **Product ships unassembled.**

Application:

This product consists of three parts; two stucco stops, and a removable vent. The vent can be removed before stucco is applied, keeping the vent clean and eliminating the need for masking. Connector clips included.

Specification:

Three-Piece Soffit Vent shall be Plastic Components, Inc. #_____. All exterior accessories shall be of PVC material conforming to ASTM standards D1784, C1063 and D4216. They shall be used where specified by the architect and installed per industry standards.

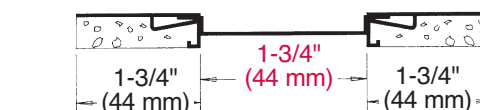
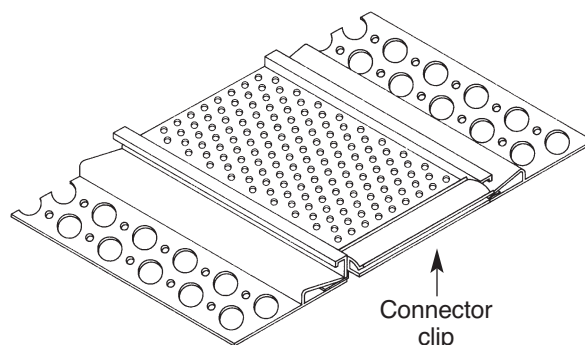

550

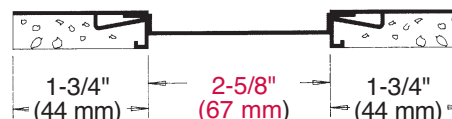

4550

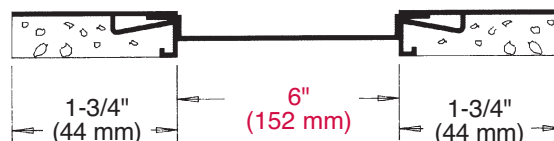
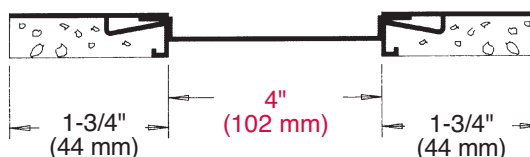

6550

Caulk all butt joints, intersections and ends.

Stucco and Plaster

Section: 09200

ULTRA-TRAC® System Plaster Reveal

Product Number	Dimension A	Dimension B	Pieces Per Box
707-38	1/2" (13 mm)	3/8" (10 mm)	35
707-50	1/2" (13 mm)	1/2" (13 mm)	35
707-58	1/2" (13 mm)	5/8" (16 mm)	35
707-75	1/2" (13 mm)	3/4" (19 mm)	35
707-78	1/2" (13 mm)	7/8" (22 mm)	30
708-25	3/4" (19 mm)	1/4" (6 mm)	50
708-38	3/4" (19 mm)	3/8" (10 mm)	35
708-50	3/4" (19 mm)	1/2" (13 mm)	35
708-58	3/4" (19 mm)	5/8" (16 mm)	30
708-75	3/4" (19 mm)	3/4" (19 mm)	30
708-78	3/4" (19 mm)	7/8" (22 mm)	30
709-25	1" (25 mm)	1/4" (6 mm)	50
709-38	1" (25 mm)	3/8" (10 mm)	35
709-50	1" (25 mm)	1/2" (13 mm)	20
709-58	1" (25 mm)	5/8" (16 mm)	20
709-75	1" (25 mm)	3/4" (19 mm)	20
709-78	1" (25 mm)	7/8" (22 mm)	20
710-25	1-1/2" (38 mm)	1/4" (6 mm)	50
710-38	1-1/2" (38 mm)	3/8" (10 mm)	35
710-50	1-1/2" (38 mm)	1/2" (13 mm)	20
710-58	1-1/2" (38 mm)	5/8" (16 mm)	20
710-75	1-1/2" (38 mm)	3/4" (19 mm)	20
710-78	1-1/2" (38 mm)	7/8" (22 mm)	20

10' (3 m) Lengths

**NEW
Sizes!**

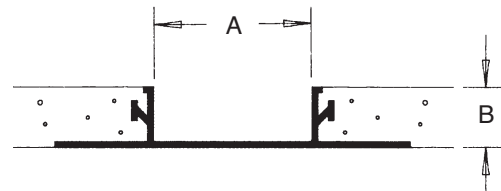
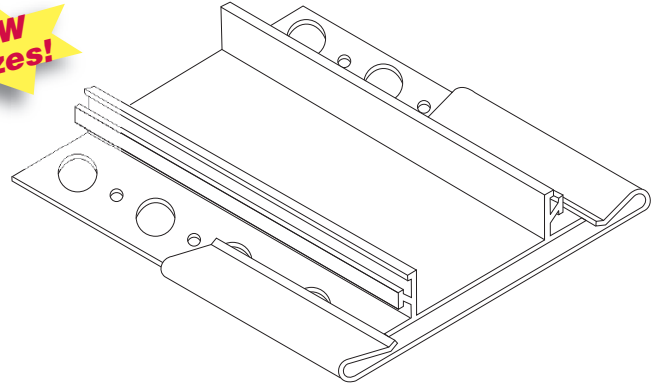

Application:

Designed for aesthetic use only. Can be used to form patterns and reliefs in walls. Should not be used as an expansion joint. Excellent paint adhesion. "Eyebrows" assure positive keying of the stucco to the reveal leg. Optional connector clips can be used for alignment and as a caulk base for uneven surfaces.

Specification:

Plaster Reveals shall be Plastic Components, Inc. #_____. All exterior accessories shall be of PVC material conforming to ASTM standards D1784, C1063 and D4216. They shall be used where specified by the architect and installed per industry standards.

Removable caps and connector clips available upon request [on all except 1/4" (6 mm), 3" (76 mm) and 4" (102 mm) ground reveal series]. Please check with customer service for price and delivery information.

We recommend Plastic Components' trims and accessories on all projects using the Ultra-Trac® system.

Product series continues on next page.

Caulk all butt joints, intersections and ends.

Stucco and Plaster

Section: 09200

ULTRA-TRAC® System Plaster Reveal (cont'd.)

Product Number	Dimension A	Dimension B	Pieces Per Box
711-25	2" (51 mm)	1/4" (6 mm)	40
711-38	2" (51 mm)	3/8" (10 mm)	35
711-50	2" (51 mm)	1/2" (13 mm)	20
711-58	2" (51 mm)	5/8" (16 mm)	20
711-75	2" (51 mm)	3/4" (19 mm)	20
712-50	2-1/2" (64 mm)	1/2" (13 mm)	13
712-58	2-1/2" (64 mm)	5/8" (16 mm)	13
712-75	2-1/2" (64 mm)	3/4" (19 mm)	13
713-50	3" (76 mm)	1/2" (13 mm)	13
713-58	3" (76 mm)	5/8" (16 mm)	13
713-75	3" (76 mm)	3/4" (19 mm)	13
714-50	4" (102 mm)	1/2" (13 mm)	13
714-58	4" (102 mm)	5/8" (16 mm)	13
714-75	4" (102 mm)	3/4" (19 mm)	13
714-78	4" (102 mm)	7/8" (22 mm)	13

10' (3 m) Lengths

**NEW
Size!**

Product series continued
from previous page.

NEW!

"V" profile
available.
Please
check with
customer
service.

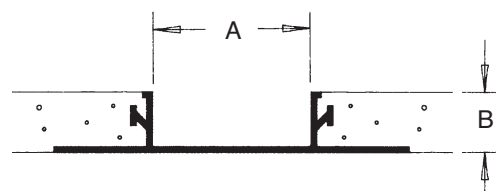
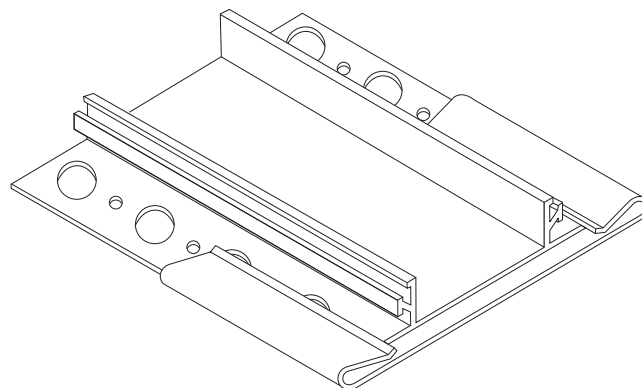
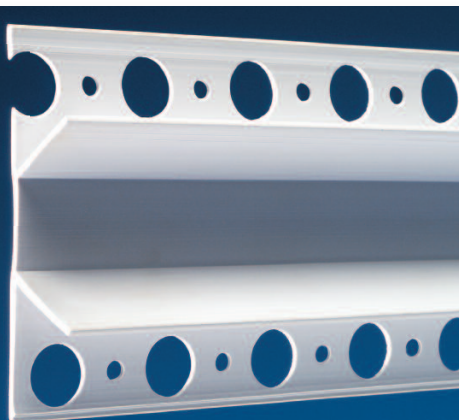

Application:

Designed for aesthetic use only. Can be used to form patterns and reliefs in walls. Should not be used as an expansion joint. Excellent paint adhesion. "Eyebrows" assure positive keying of the stucco to the reveal leg. Optional connector clips can be used for alignment and as a caulk base for uneven surfaces.

Specification:

Plaster Reveals shall be Plastic Components, Inc. #_____. All exterior accessories shall be of PVC material conforming to ASTM standards D1784, C1063 and D4216. They shall be used where specified by the architect and installed per industry standards.

Removable caps and connector clips available upon request [on all except 1/4" (6 mm), 3" (76 mm) and 4" (102 mm) ground reveal series]. Please check with customer service for price and delivery information.

We recommend Plastic Components' trims and accessories on all projects using the Ultra-Trac® system.

Caulk all butt joints, intersections and ends.

Stucco and Plaster

Section: 09200

"F" Plaster Reveal

Product Number	Dimension A	Dimension B	Pieces Per Box
F707-38	1/2" (13 mm)	3/8" (10 mm)	35
F707-50	1/2" (13 mm)	1/2" (13 mm)	35
F707-58	1/2" (13 mm)	5/8" (16 mm)	35
F707-75	1/2" (13 mm)	3/4" (19 mm)	35
F707-78	1/2" (13 mm)	7/8" (22 mm)	35
F708-25	3/4" (19 mm)	1/4" (6 mm)	50
F708-38	3/4" (19 mm)	3/8" (10 mm)	35
F708-50	3/4" (19 mm)	1/2" (13 mm)	35
F708-58	3/4" (19 mm)	5/8" (16 mm)	30
F708-75	3/4" (19 mm)	3/4" (19 mm)	30
F708-78	3/4" (19 mm)	7/8" (22 mm)	30
F709-25	1" (25 mm)	1/4" (6 mm)	50
F709-38	1" (25 mm)	3/8" (10 mm)	35
F709-50	1" (25 mm)	1/2" (13 mm)	20
F709-58	1" (25 mm)	5/8" (16 mm)	20
F709-75	1" (25 mm)	3/4" (19 mm)	20
F709-78	1" (25 mm)	7/8" (22 mm)	20
F710-25	1-1/2" (38 mm)	1/4" (6 mm)	50
F710-38	1-1/2" (38 mm)	3/8" (10 mm)	35
F710-50	1-1/2" (38 mm)	1/2" (13 mm)	20
F710-58	1-1/2" (38 mm)	5/8" (16 mm)	20
F710-75	1-1/2" (38 mm)	3/4" (19 mm)	20
F710-78	1-1/2" (38 mm)	7/8" (22 mm)	20

10' (3 m) Lengths

Product series continues on next page.

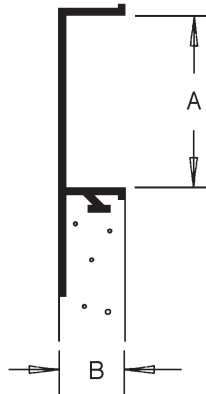
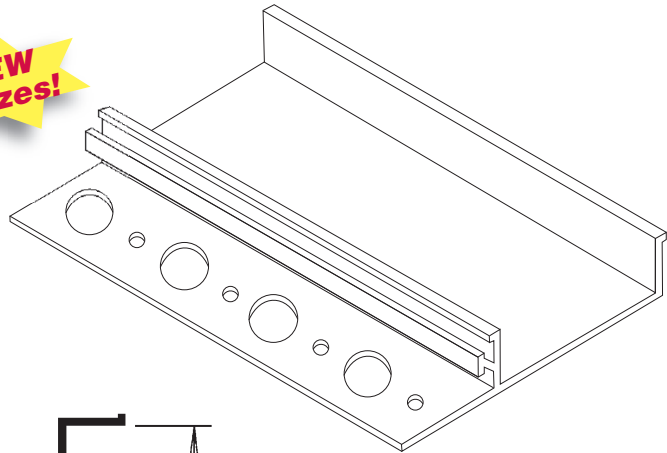
**NEW
Sizes!**

Application:

Serves same aesthetic value as ULTRA-TRAC® reveal. Provides termination reveal molding at windows, door jambs, soffit or at any other dissimilar materials.

Specification:

"F" Plaster Reveals shall be Plastic Components, Inc. #_____. All exterior accessories shall be of PVC material conforming to ASTM standards D1784, C1063 and D4216. They shall be used where specified by the architect and installed per industry standards.

Removable caps and connector clips available upon request [on all except 1/4" (6 mm), 3" (76 mm) and 4" (102 mm) ground reveal series]. Please check with customer service for price and delivery information.

We recommend Plastic Components' trims and accessories on all projects using the Ultra-Trac® system.

Caulk all butt joints, intersections and ends.

Stucco and Plaster

Section: 09200

"F" Plaster Reveal (cont'd.)

Product Number	Dimension A	Dimension B	Pieces Per Box
F711-25	2" (51 mm)	1/4" (6 mm)	40
F711-38	2" (51 mm)	3/8" (10 mm)	35
F711-50	2" (51 mm)	1/2" (13 mm)	20
F711-58	2" (51 mm)	5/8" (16 mm)	20
F711-75	2" (51 mm)	3/4" (19 mm)	20
F712-50	2-1/2" (64 mm)	1/2" (13 mm)	13
F712-58	2-1/2" (64 mm)	5/8" (16 mm)	13
F712-75	2-1/2" (64 mm)	3/4" (19 mm)	13
F713-50	3" (76 mm)	1/2" (13 mm)	13
F713-58	3" (76 mm)	5/8" (16 mm)	13
F713-75	3" (76 mm)	3/4" (19 mm)	13
F714-50	4" (102 mm)	1/2" (13 mm)	13
F714-58	4" (102 mm)	5/8" (16 mm)	13
F714-75	4" (102 mm)	3/4" (19 mm)	13
F714-78	4" (102 mm)	7/8" (22 mm)	13

10' (3 m) Lengths

**NEW
Size!**

Product series continued
from previous page.

Application:

Serves same aesthetic value as ULTRA-TRAC® reveal. Provides termination reveal molding at windows, door jambs, soffit or at any other dissimilar materials.

Specification:

"F" Plaster Reveals shall be Plastic Components, Inc. #_____. All exterior accessories shall be of PVC material conforming to ASTM standards D1784, C1063 and D4216. They shall be used where specified by the architect and installed per industry standards.

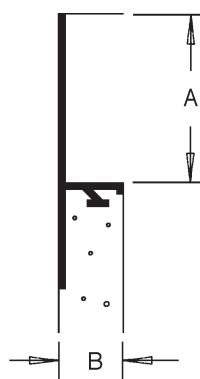
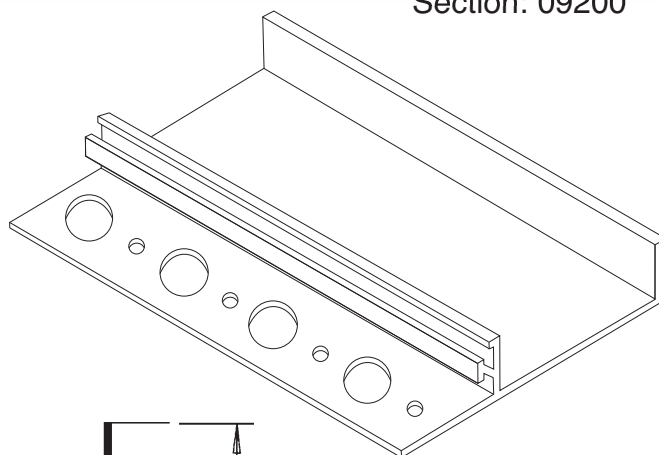

Removable caps and connector clips available upon request [on all except 1/4" (6 mm), 3" (76 mm) and 4" (102 mm) ground reveal series]. Please check with customer service for price and delivery information.

We recommend Plastic Components' trims and accessories on all projects using the Ultra-Trac® system.

Caulk all butt joints, intersections and ends.

Stucco and Plaster

Section: 09200

ULTRA-TRAC® System 90° Angle Intersection

Product Number	Ground	Dimensions/Descriptions	Pieces Per Box
PRA-75-50	1/2" (13 mm)	90° 3/4" (19 mm) plaster reveal angle.	25
PRA-75-58	5/8" (16 mm)		25
PRA-75-75	3/4" (19 mm)		25
PRA-1-50	1/2" (13 mm)	90° 1" (25 mm) plaster reveal angle.	25
PRA-1-58	5/8" (16 mm)		25
PRA-1-75	3/4" (19 mm)		25
PRA-15-50	1/2" (13 mm)	90° 1-1/2" (38 mm) plaster reveal angle.	25
PRA-15-58	5/8" (16 mm)		25
PRA-15-75	3/4" (19 mm)		25
PRA-2-50	1/2" (13 mm)	90° 2" (51 mm) plaster reveal angle.	25
PRA-2-58	5/8" (16 mm)		25
PRA-2-75	3/4" (19 mm)		20
PRA-25-58	5/8" (16 mm)	90° 2-1/2" (64 mm) plaster reveal angle.	25
PRA-25-75	3/4" (19 mm)		25
PRA-3-58	5/8" (16 mm)	90° 3" (76 mm) plaster reveal angle.	25
PRA-3-75	3/4" (19 mm)		20

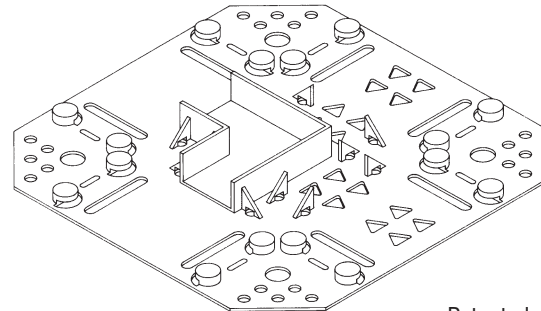

Patented



Application:

ULTRA-TRAC® one-piece intersections are field engineered to give you a durable, clear, clean channel and watertight intersection every time. The one-piece base has built-in alignment guides for the plaster reveal and also provides a base for caulking the connecting reveal. Eliminates the connector clip at intersection.

Specification:

Intersections shall be ULTRA-TRAC one-piece injection molded as manufactured by Plastic Components, Inc. All exterior accessories shall be of PVC material conforming to ASTM standards D1784, C1063 and D4216. Part #_____ shall be used at areas indicated on drawings and used with reveal series 700 manufactured by Plastic Components, Inc. They shall be used where specified by the architect and installed per industry standards.

Allow 3 weeks for delivery.
Check with customer service
for availability of other sizes.

We recommend Plastic Components' trims and accessories on all projects using the Ultra-Trac® system.

Caulk all butt joints, intersections and ends.

Stucco and Plaster

Section: 09200

ULTRA-TRAC® System Cross Intersection

Product Number	Ground	Dimensions/Descriptions	Pieces Per Box
PRC-75-50	1/2" (13 mm)	3/4" (19 mm) plaster reveal cross.	25
PRC-75-58	5/8" (16 mm)		25
PRC-75-75	3/4" (19 mm)		25
PRC-1-50	1/2" (13 mm)	1" (25 mm) plaster reveal cross.	25
PRC-1-58	5/8" (16 mm)		25
PRC-1-75	3/4" (19 mm)		25
PRC-15-50	1/2" (13 mm)	1-1/2" (38 mm) plaster reveal cross.	25
PRC-15-58	5/8" (16 mm)		25
PRC-15-75	3/4" (19 mm)		20
PRC-2-50	1/2" (13 mm)	2" (51 mm) plaster reveal cross.	25
PRC-2-58	5/8" (16 mm)		25
PRC-2-75	3/4" (19 mm)		20
PRC-25-58	5/8" (16 mm)	2-1/2" (64 mm) plaster reveal cross.	25
PRC-25-75	3/4" (19 mm)		20
PRC-3-58	5/8" (16 mm)	3" (76 mm) plaster reveal cross.	25
PRC-3-75	3/4" (19 mm)		20

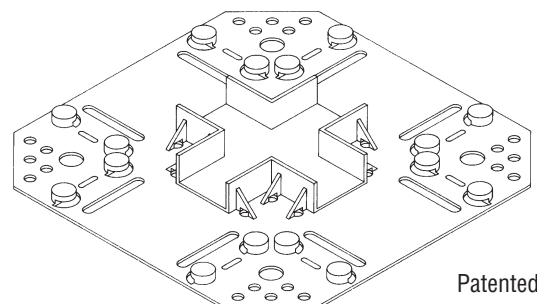

Application:

ULTRA-TRAC® one-piece intersections are field engineered to give you a durable, clear, clean channel and watertight intersection every time. The one-piece base has built-in alignment guides for the plaster reveal and also provides a base for caulking the connecting reveal. Eliminates the connector clip at intersection.

Specification:

Intersections shall be ULTRA-TRAC one-piece injection molded as manufactured by Plastic Components, Inc. All exterior accessories shall be of PVC material conforming to ASTM standards D1784, C1063 and D4216. Part #_____ shall be used at areas indicated on drawings and used with reveal series 700 manufactured by Plastic Components, Inc. They shall be used where specified by the architect and installed per industry standards.

Allow 3 weeks for delivery. Check with customer service for availability of other sizes.

We recommend Plastic Components' trims and accessories on all projects using the Ultra-Trac® system.

Stucco and Plaster

Section: 09200

ULTRA-TRAC® System End Stop

Product Number	Ground	Dimensions/Descriptions	Pieces Per Box
PRES-75-50	1/2" (13 mm)	3/4" (19 mm) plaster reveal end stop.	25
PRES-75-58	5/8" (16 mm)		25
PRES-75-75	3/4" (19 mm)		25
PRES-1-50	1/2" (13 mm)	1" (25 mm) plaster reveal end stop.	25
PRES-1-58	5/8" (16 mm)		25
PRES-1-75	3/4" (19 mm)		25
PRES-15-50	1/2" (13 mm)	1-1/2" (38 mm) plaster reveal end stop.	25
PRES-15-58	5/8" (16 mm)		25
PRES-15-75	3/4" (19 mm)		25
PRES-2-50	1/2" (13 mm)	2" (351 mm) plaster reveal end stop.	25
PRES-2-58	5/8" (16 mm)		25
PRES-2-75	3/4" (19 mm)		20
PRES-25-58	5/8" (16 mm)	2-1/2" (64 mm) plaster reveal end stop.	25
PRES-25-75	3/4" (19 mm)		20
PRES-3-58	5/8" (16 mm)	3" (76 mm) plaster reveal end stop.	20
PRES-3-75	3/4" (19 mm)		20

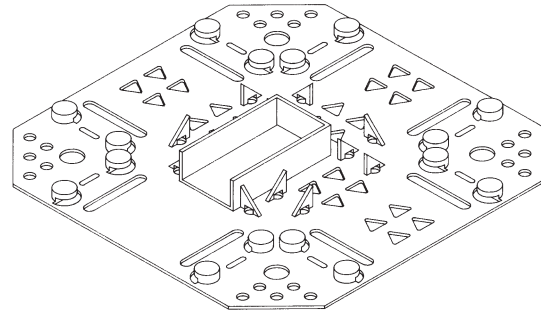

Patented

Application:

ULTRA-TRAC® one-piece intersections are field engineered to give you a durable, clear, clean channel and watertight intersection every time. The one-piece base has built-in alignment guides for the plaster reveal and also provides a base for caulking the connecting reveal. Eliminates the connector clip at intersection.

Specification:

Intersections shall be ULTRA-TRAC one-piece injection molded as manufactured by Plastic Components, Inc. All exterior accessories shall be of PVC material conforming to ASTM standards D1784, C1063 and D4216. Part # _____ shall be used at areas indicated on drawings and used with reveal series 700 manufactured by Plastic Components, Inc. They shall be used where specified by the architect and installed per industry standards.

Allow 3 weeks for delivery. Check with customer service for availability of other sizes.

We recommend Plastic Components' trims and accessories on all projects using the Ultra-Trac® system.

Caulk all butt joints, intersections and ends.

Stucco and Plaster

Section: 09200

ULTRA-TRAC® System Inside Corner

Product Number	Ground	Dimensions/Descriptions	Pieces Per Box
PRIC-75-50	1/2" (13 mm)	3/4" (19 mm) plaster reveal inside corner.	25
PRIC-75-58	5/8" (16 mm)		25
PRIC-75-75	3/4" (19 mm)		25
PRIC-1-50	1/2" (13 mm)	1" (25 mm) plaster reveal inside corner.	25
PRIC-1-58	5/8" (16 mm)		25
PRIC-1-75	3/4" (19 mm)		25
PRIC-15-50	1/2" (13 mm)	1-1/2" (38 mm) plaster reveal inside corner.	25
PRIC-15-58	5/8" (16 mm)		25
PRIC-15-75	3/4" (19 mm)		20
PRIC-2-50	1/2" (13 mm)	2" (51 mm) plaster reveal inside corner.	25
PRIC-2-58	5/8" (16 mm)		25
PRIC-2-75	3/4" (19 mm)		20
PRIC-25-58	5/8" (16 mm)	2-1/2" (64 mm) plaster reveal inside corner.	25
PRIC-25-75	3/4" (19 mm)		25
PRIC-3-58	5/8" (16 mm)	3" (76 mm) plaster reveal inside corner.	25
PRIC-3-75	3/4" (19 mm)		25

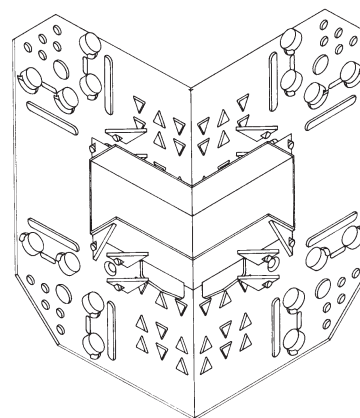

Patented

Application:

ULTRA-TRAC® inside corners are engineered from two pieces that have been thermal welded to give you a durable, clear, clean channel and watertight intersection every time. The one- piece base has built-in alignment guides for the plaster reveal and also provides a base for caulking the connecting reveal. Eliminates the connector clip at intersection.

Specification:

Intersections shall be ULTRA-TRAC manufactured by Plastic Components, Inc. All exterior accessories shall be of PVC material conforming to ASTM standards D1784, C1063 and D4216. Part #_____ shall be used at areas indicated on drawings and used with reveal series 700 manufactured by Plastic Components, Inc. They shall be used where specified by the architect and installed per industry standards.

Allow 4 to 6 weeks for delivery. Check with customer service for availability of other sizes.

We recommend Plastic Components' trims and accessories on all projects using the Ultra-Trac® system.

Stucco and Plaster

Section: 09200

ULTRA-TRAC® System Outside Corner

Product Number	Ground	Dimensions/Descriptions	Pieces Per Box
PROC-75-50	1/2" (13 mm)	3/4" (19 mm) plaster reveal outside corner.	25
PROC-75-58	5/8" (16 mm)		25
PROC-75-75	3/4" (19 mm)		25
PROC-1-50	1/2" (13 mm)	1" (25 mm) plaster reveal outside corner.	25
PROC-1-58	5/8" (16 mm)		25
PROC-1-75	3/4" (19 mm)		25
PROC-15-50	1/2" (13 mm)	1-1/2" (38 mm) plaster reveal outside corner.	25
PROC-15-58	5/8" (16 mm)		25
PROC-15-75	3/4" (19 mm)		25
PROC-2-50	1/2" (13 mm)	2" (51 mm) plaster reveal outside corner.	25
PROC-2-58	5/8" (16 mm)		25
PROC-2-75	3/4" (19 mm)		25
PROC-25-58	5/8" (16 mm)	2-1/2" (64 mm) plaster reveal outside corner.	25
PROC-25-75	3/4" (19 mm)		25
PROC-3-58	5/8" (16 mm)	3" (76 mm) plaster reveal outside corner.	25
PROC-3-75	3/4" (19 mm)		25

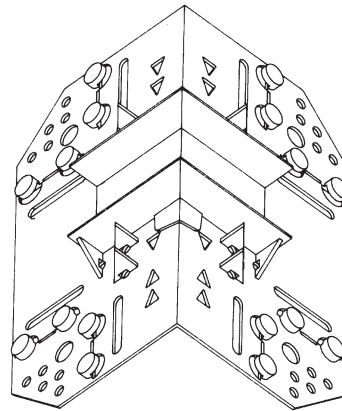

Patented

Application:

ULTRA-TRAC® outside corners are engineered from two pieces that have been thermal welded to give you a durable, clear, clean channel and watertight intersection every time. The one-piece base has built-in alignment guides for the plaster reveal and also provides a base for caulking the connecting reveal. Eliminates the connector clip at intersection.

Specification:

Intersections shall be ULTRA-TRAC manufactured by Plastic Components, Inc. All exterior accessories shall be of PVC material conforming to ASTM standards D1784, C1063 and D4216. Part #_____ shall be used at areas indicated on drawings and used with reveal series 700 manufactured by Plastic Components, Inc. They shall be used where specified by the architect and installed per industry standards.

Allow 4 to 6 weeks for delivery. Check with customer service for availability of other sizes.

We recommend Plastic Components' trims and accessories on all projects using the Ultra-Trac® system.

Caulk all butt joints, intersections and ends.

Stucco and Plaster

Section: 09200

ULTRA-TRAC® System T Intersection

Product Number	Ground	Dimensions/Descriptions	Pieces Per Box
PRT-75-50	1/2" (13 mm)	3/4" (19 mm) plaster reveal T.	25
PRT-75-58	5/8" (16 mm)		25
PRT-75-75	3/4" (19 mm)		25
PRT-1-50	1/2" (13 mm)	1" (25 mm) plaster reveal T.	25
PRT-1-58	5/8" (16 mm)		25
PRT-1-75	3/4" (19 mm)		25
PRT-15-50	1/2" (13 mm)	1-1/2" (38 mm) plaster reveal T.	25
PRT-15-58	5/8" (16 mm)		25
PRT-15-75	3/4" (19 mm)		25
PRT-2-50	1/2" (13 mm)	2" (51 mm) plaster reveal T.	25
PRT-2-58	5/8" (16 mm)		25
PRT-2-75	3/4" (19 mm)		20
PRT-25-58	5/8" (16 mm)	2-1/2" (64 mm) plaster reveal T.	25
PRT-25-75	3/4" (19 mm)		25
PRT-3-58	5/8" (16 mm)	3" (76 mm) plaster reveal T.	25
PRT-3-75	3/4" (19 mm)		20

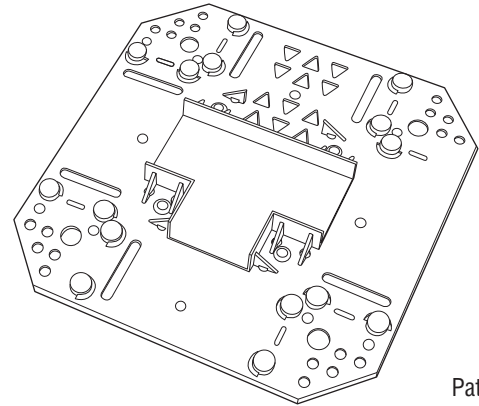

Application:

ULTRA-TRAC® one-piece intersections are field engineered to give you a durable, clear, clean channel and watertight intersection every time. The one-piece base has built-in alignment guides for the plaster reveal and also provides a base for caulking the connecting reveal. Eliminates the connector clip at intersection.

Specification:

Intersections shall be ULTRA-TRAC one-piece injection molded as manufactured by Plastic Components, Inc. All exterior accessories shall be of PVC material conforming to ASTM standards D1784, C1063 and D4216. Part # _____ shall be used at areas indicated on drawings and used with reveal series 700 manufactured by Plastic Components, Inc. They shall be used where specified by the architect and installed per industry standards.

Allow 3 weeks for delivery. Check with customer service for availability of other sizes.

We recommend Plastic Components' trims and accessories on all projects using the Ultra-Trac® system.

Plastic Lath

Section: 09200

ULTRA-LATH® Sheets

Product Number	Dimensions/Descriptions	Bundles per pallet
	ULTRA-LATH® Rustproof, self-furring, damage-resistant plastic lath.	
PDM2796	Standard 27" x 96" (686 mm x 2.4 m) sheets. 25 bundles, 4,500 square feet per pallet.	10

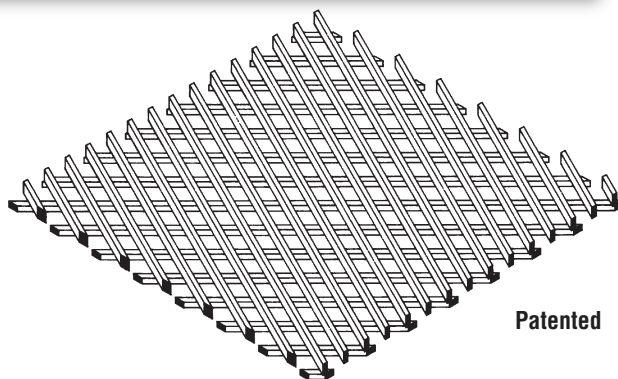

Patented

ULTRA-LATH® Rolls

Product Number	Dimensions/Descriptions	Rolls per pallet
	ULTRA-LATH® Rustproof, self-furring, damage-resistant plastic lath.	
PDMR	Standard 27" x 100' roll (686 mm x 30.5 m). 25 yds. per roll. 4,050 square feet per pallet.	18



ICC-ES Report #94182

ULTRA-LATH® STRIP-LATH®

Product Number	Dimensions/Descriptions	Pieces Per Box
	Rustproof, self-furring, damage-resistant ULTRA-LATH® strips of plastic lath.	
PDM3	3" (76 mm) x 96" (2,438 mm)	50
PDM4	4" (102 mm) x 96" (2,438 mm)	50
PDM6	6" (152 mm) x 96" (2,438 mm)	50
PDM8	8" (203 mm) x 96" (2,438 mm)	50

We recommend Plastic Components trims for applications using Ultra-Lath.



PLASTIC PC™
COMPONENTS inc.

A-42

Caulk all butt joints, intersections and ends.

800.327.7077
www.plasticcomponents.com

Stucco and Plaster

Section: 09200



Low Profile, Recessed Electrical Box

Product Number	Dimensions/Description	Cover Color
PCDBVM1C	IN BOX™ Electrical box with fixed flange for stucco or textured surfaces.	Clear
PCDBVM1W		White

Patent pending - Arlington Industries, Inc.

Arlington Industries' **IN BOX** for stucco is now available from Plastic Components! This one-piece electrical box saves labor time, and because IN BOX installs in the wall, you'll get a great-looking job too. The cover protrudes from the wall just enough for a neat, clean appearance.

IN BOX for stucco or textured finishes has holes in the fixed flange that allows for firm bonding of the stucco.



- Shipped-in-place mud cover ▶
- White or clear cover
- UL/CSA Listed weatherproof while in use
- Meets NEC 2008 (National Electric Code)
- Paintable



PLASTIC **PC**™
COMPONENTS inc.

A-43

Caulk all butt joints, intersections and ends.

800.327.7077
www.plasticcomponents.com

Stone Veneer

Section: 09200

Colored Termination Bead

Product Number	Ground	Dimensions/Descriptions	Pieces Per Box
1050	1/2" (13 mm)	White termination bead, 1-1/4" (32 mm) perforated flange.	75
1058	5/8" (16 mm)		75
1075	3/4" (19 mm)		75
1078	7/8" (22 mm)		50
1100	1" (25mm)		50
1050TAN	1/2" (13 mm)	Tan colored termination bead, 1-1/4" (32 mm) perforated flange.	75
1058TAN	5/8" (16 mm)		75
1075TAN	3/4" (19 mm)		75
1078TAN	7/8" (22 mm)		50
1100TAN	1" (25mm)		50
1050GRAY	1/2" (13 mm)	Gray colored termination bead, 1-1/4" (32 mm) perforated flange.	75
1058GRAY	5/8" (16 mm)		75
1075GRAY	3/4" (19 mm)		75
1078GRAY	7/8" (22 mm)		50
1100GRAY	1" (25mm)		50

10' (3 m) Lengths

Add suffix "WP" to order with weep holes. Example: 1050TANWP

Application:

Colored termination bead provides a finished edge between stone veneer and other materials such as vinyl or cementitious siding, stucco etc.

Specification:

Colored Termination bead shall be Plastic Components, Inc. # _____. All exterior accessories shall be of PVC material conforming to ASTM standards D1784, C1063 and D4216. They shall be used where specified by the architect and installed per industry standards.

NEW!
**Now in
Three
Colors!**



White

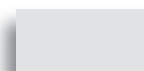

Tan

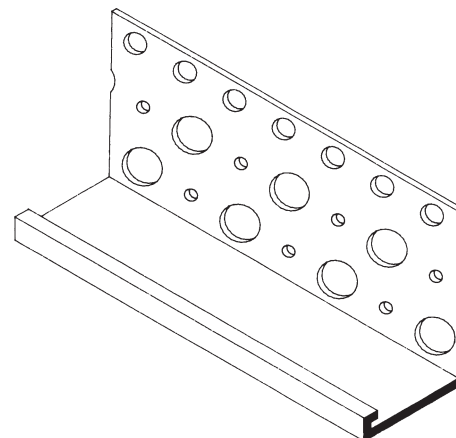
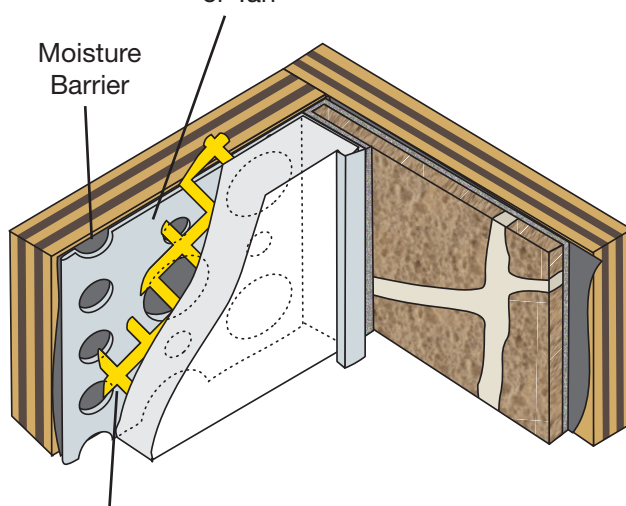

Gray

 Available in
White, Gray
or Tan

 Moisture
Barrier

 Lath applied on
top of
Termination
Bead

Stone Veneer

Section: 09200

Drip Edge over Window/Door Openings

Product Number	Description/ Dimension A Starter TRAC™ w/ 3" (76 mm) back flange	Pieces Per Box
SB-EMT75	3/4" (19 mm)	30
SB-EMT1	1" (25 mm)	30
SB-EMT15	1-1/2" (38 mm)	30
SB-EMT2	2" (51 mm)	30
SB-EMT75TAN	3/4" (19 mm)	30
SB-EMT1TAN	1" (25 mm)	30
SB-EMT15TAN	1-1/2" (38 mm)	30
SB-EMT2TAN	2" (51 mm)	30
SB-EMT75GRAY	3/4" (19 mm)	30
SB-EMT1GRAY	1" (25 mm)	30
SB-EMT15GRAY	1-1/2" (38 mm)	30
SB-EMT2GRAY	2" (51 mm)	30

10' (3 m) Lengths

Application:

Plastic Components Drip Edge Over Window/Door Openings is the PVC trim to choose for extreme moisture conditions. For use over doors, this Drip Edge has 3 1/2" (89 mm) back flange and sloped front edge to move moisture out and away from the wall assembly.

Specification:

Drip Edge over Window/Door Openings shall be Plastic Components, Inc. #_____. All exterior accessories shall conform to ASTM standards D1784, C1063, and D4216. They shall be used where specified by the architect and installed per industry standards.

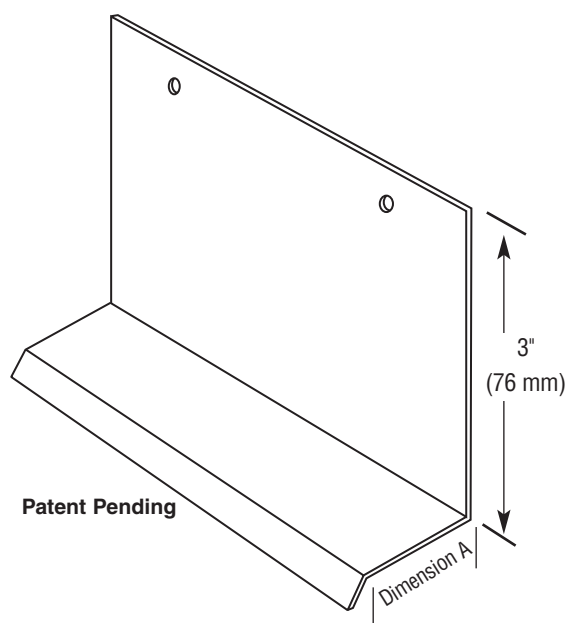

Caulk all butt joints, intersections and ends.

Stone Veneer

Section: 09200

"Z" Flashing for Floor Line Applications

Product Number	Dimensions/Descriptions	Pieces Per Box
SBZ-50	"Z" Flashing 1/2" drip edge for 1/2" board	30
SBZ-58	"Z" Flashing 1/2" drip edge for 5/8" board	30
SBZ-75	"Z" Flashing 1/2" drip edge for 3/4" board	30
SBZ-78	"Z" Flashing 1/2" drip edge for 7/8" board	30
SBZ-50TAN	"Z" Flashing 1/2" drip edge for 1/2" board	30
SBZ-58TAN	"Z" Flashing 1/2" drip edge for 5/8" board	30
SBZ-75TAN	"Z" Flashing 1/2" drip edge for 3/4" board	30
SBZ-78TAN	"Z" Flashing 1/2" drip edge for 7/8" board	30
SBZ-50GRAY	"Z" Flashing 1/2" drip edge for 1/2" board	30
SBZ-58GRAY	"Z" Flashing 1/2" drip edge for 5/8" board	30
SBZ-75GRAY	"Z" Flashing 1/2" drip edge for 3/4" board	30
SBZ-78GRAY	"Z" Flashing 1/2" drip edge for 7/8" board	30

10' (3 m) Lengths

Application:

Plastic Components' "Z" Flashing for joints such as floor line, gable, etc. applications. For use at floor line with plywood or other sheathing products. "Z" Flashing is non-rusting and has pre-drilled nail holes.

Specification:

Plastic Components' "Z" Flashing for Floor Line Applications shall be Plastic Components, Inc. #_____. All exterior accessories shall be of PVC material conforming to ASTM standards D1784, C1063 and D4216. They shall be used where specified by the architect and installed per industry standards..

NEW!**Now in Three Colors!**

White



Tan

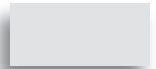

Gray

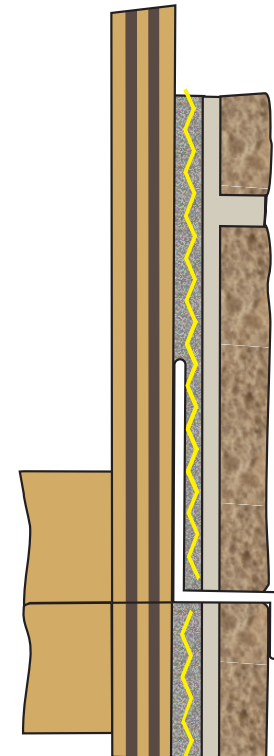

Caulk all butt joints, intersections and ends.

Stone Veneer

Section: 09200

Colored Foundation Weep Screeds

Product Number	Ground	Dimensions/Descriptions	Pieces Per Box
632-50	1/2" (13mm)	FHA Weep screed, 3 1/2" (89 mm) wide flange. Framing Applications.	35
632-58	5/8" (16mm)		35
632-75	3/4" (19mm)		35
632-78	7/8" (22mm)		35
632-100	1" (25mm)		25
632-50TAN	1/2" (13mm)	Tan colored FHA Weep screed, 3 1/2" (89 mm) wide flange. Framing Applications.	35
632-58TAN	5/8" (16mm)		35
632-75TAN	3/4" (19mm)		35
632-78TAN	7/8" (22mm)		35
632-100TAN	1" (25mm)		25
632-50GRAY	1/2" (13mm)	Gray colored FHA Weep screed, 3 1/2" (89 mm) wide flange. Framing Applications.	35
632-58GRAY	5/8" (16mm)		35
632-75GRAY	3/4" (19mm)		35
632-78GRAY	7/8" (22mm)		35
632-100GRAY	1" (25mm)		25

10' (3 m) Lengths

Application:

To be installed at plate line or stem wall, providing a stop for stone veneer. Design allows moisture to migrate down and shed away from wall.

Specification:

Colored Foundation Weep Screeds Screeds shall be Plastic Components, Inc. #_____. All exterior accessories shall be of PVC material conforming to ASTM standards D1784, C1063 and D4216. They shall be used where specified by the architect and installed per industry standards.

**Now in
Three
Colors!**

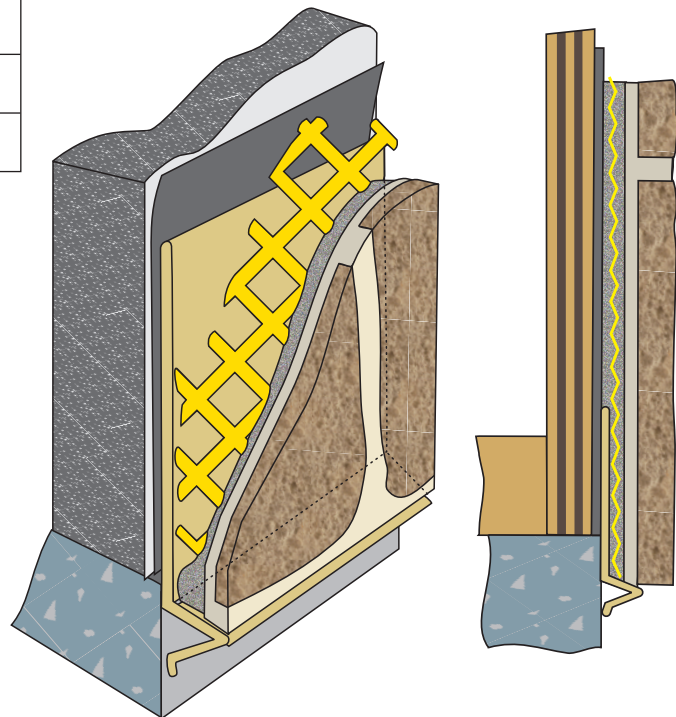
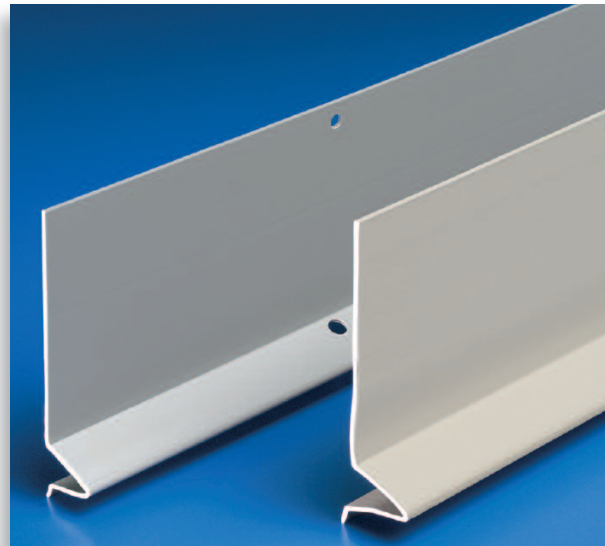

Caulk all butt joints, intersections and ends.

Stone Veneer

Section: 09200

ULTRA-LATH® PLASTIC LATH

Rustproof, Self Furring, Damage Resistant

Product Number	Dimensions/Descriptions	Bundles per pallet
SHEETS		
PDM2796	Standard 27" x 96" (686 mm x 2.4 m) sheets. 25 bundles, 4,500 square feet per pallet.	10

Product Number	Dimensions/Descriptions	Rolls per pallet
ROLLS		
PDMR	Standard 27" x 100' roll (686 mm x 30.5 m). 25 yds. per roll. 4,050 square feet per pallet.	18

Product Number	Dimensions/Descriptions	Pieces Per Box
STRIPS		
PDM3	3" (76 mm) x 96" (2,438 mm)	50
PDM4	4" (102 mm) x 96" (2,438 mm)	50
PDM6	6" (152 mm) x 96" (2,438 mm)	50
PDM8	8" (203 mm) x 96" (2,438 mm)	50

We recommend Plastic Components trims for applications using Ultra-Lath.

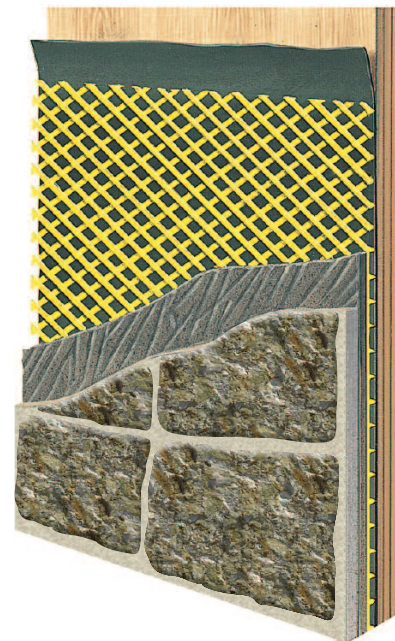
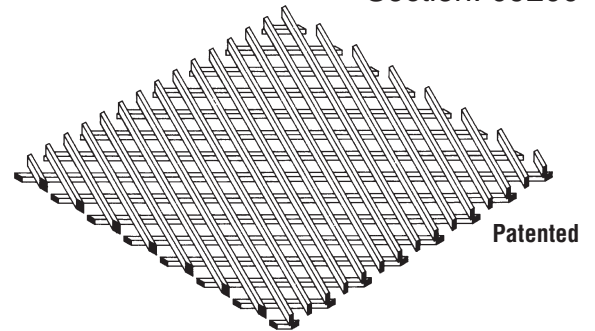

ICC-ES Report #94182



Drywall Accessories

Section: 09260

Product Description

PVC accessories for drywall and veneer finishes were developed by PLASTIC COMPONENTS, INC. to combat rust and protect corners and edges from damage. Manufactured from high-impact resistant, lead free PVC, they provide an excellent alternative to metal products and conform to ASTM standards D3678, C1047 and D4216. All products shall be third party tested to meet ASTM standard D4216 and be Canadian Code Compliant. PLASTIC COMPONENTS, INC.'s design with unique punch hole pattern, allows for positive bonding of drywall mud and other finishes to the surface of the trim. Paint adhesion is excellent with all products.

Basic Use

Designed for interior applications, these accessories resist damage and static electricity. They will not rust. Metal accessories placed against other metal objects can result in electrolysis, but with PLASTIC COMPONENTS, INC.'s PVC accessories, these common problems are eliminated.

Installation

They may be stapled, nailed, screwed or glued into place. Installation should be in accordance with ASTM C1047, and with accepted industry practices and local building codes.

Availability & Cost

PLASTIC COMPONENTS, INC. products are generally lower in cost than aluminum and zinc products and will be competitive with most galvanized products. All products are available from regional warehouses that supply your local wholesale distributor.

Specification

A short form CSI specification is printed on each product sheet, along with product application information to assist with your product selection. A copy of the ASTM standard specification is available upon request.

Maintenance

PVC products have a built-in resistance to damage and will return to their original shape when subjected to normal impact. There is no transmission of shock, which means damage is localized to the point of impact. Repairs can be made by returning the product to its original shape and re-applying finish to the damaged area. If cut, the product can be repaired with vinyl cement.

Caulking: Caulking materials bond very well to PVC products. Contact caulk manufacturer or PLASTIC COMPONENTS, INC. for specific recommendations.

Painting: No special preparation necessary.



Drywall Accessories

Section: 09260

Physical Characteristics

Physical Properties at room temperature	ASTM Test	at 72°F
Tensile Strength, psi	D638	6,200
Tensile Modulus, psi	D638	390,000
Flexural Strength, psi	D790	11,000
Flexural Modulus, psi	D790	35,000
Izod Impact (ft-lbs/in)	D256	9.0
Heat Distortion Temp at 1.82 MPa (264 psi)	D648	160°F
Coefficient of Linear Expansion 10 ⁵ cm/cm°C (10 ⁵ in/in°F)	D696	6.6
E-84 Fire Tunnel Test		
Flame Spread		18
Fuel Contribution		ND
Smoke Density @ 35 Mils		250
Fire Rating		Class A
Reaction to joint cements		None

Warranty

PLASTIC COMPONENTS, INC. warrants that the product contained herein as manufactured by PLASTIC COMPONENTS, INC., when properly applied and used in and for the manner which they are manufactured in accordance with ASTM standards D3678, C1047 and D4216, shall be free from defects and will perform as stated. PLASTIC COMPONENTS, INC. sole responsibility under this warranty shall be for replacement of material only and excluding any labor or installation cost, and for material that is manufactured by PLASTIC COMPONENTS, INC. which has been deemed defective through manufacturing only, and not product which has been damaged during installation or improperly installed.

Technical Service

For additional assistance or information please call 1-800-327-7077 or contact your local sales representative.

Drywall Accessories

Section: 09260

"J" Bead

Product Number	Dimensions/Descriptions	Pieces Per Box
200X-25	Drywall "J" bead has tapered face return. Back flange 1" (25 mm), front return 1/2" (13 mm).	75
200X-38		50
200X-50		50
200X-58		50
200X-75		50

8' & 10' (2.5 & 3 m) Lengths

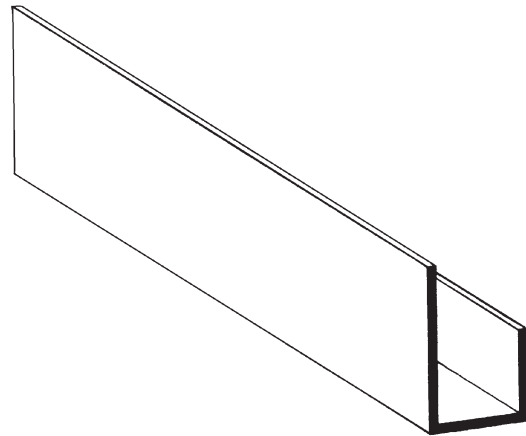

Application:

An edge trim for capping vertical and horizontal edges of raw gypsum board. Protects moisture from weeping into board. Will not rust. Prevents electrolysis.

Specification:

"J" Bead shall be Plastic Components, Inc. #_____. All drywall accessories shall conform to ASTM standards D3678 and C1047. All products shall be third party tested to meet ASTM standard D4216 and be Canadian Code Compliant. Finish compatible with drywall mud and all paint finishes. They shall be used where specified by the architect and installed per industry standards.

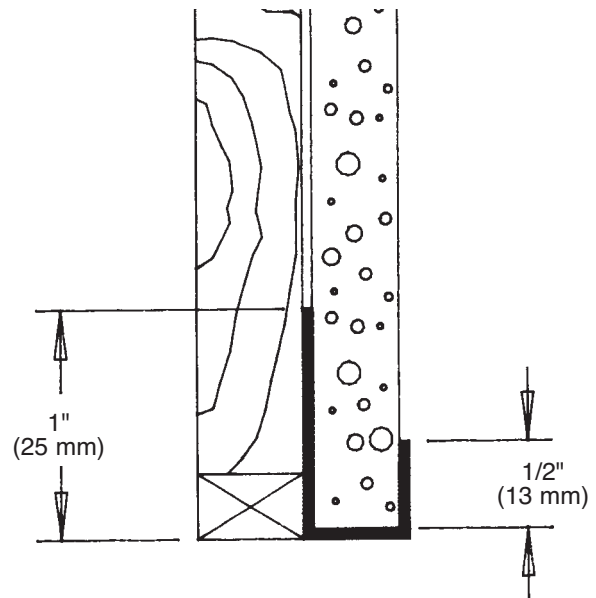

Drywall Accessories

Section: 09260

Fillable "J" Bead

Product Number	Dimensions/Descriptions	Pieces Per Box
201-50	Fillable "J" bead, 1-1/16" (27 mm) perforated flange.	50
201-58		50
201-78		50

10' (3 m) Lengths

Application:

Used to encase raw edges of drywall, preventing moisture from migrating into board. Wide perforated flange allows topping to key to board, eliminating need to tape the flange.

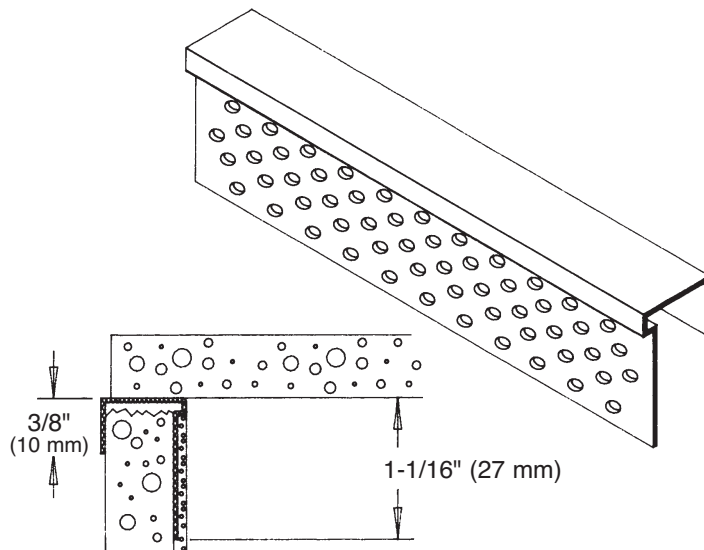

Fillable "L" Bead

Product Number	Dimensions/Descriptions	Pieces Per Box
221-50	Fillable "L" bead, 1-1/16" (27 mm) perforated flange.	50
221-58		50

10' (3 m) Lengths

Application:

Used to create a clean detail at any point of termination of drywall into windows and doors. Wide flange allows for positioning of trim to cover any uneven edges in sheathing material. Perforated flange allows topping to key to drywall, eliminating need to tape the flange.

Specification:

Fillable "J" or "L" Bead shall be Plastic Components, Inc. #_____. All drywall accessories shall conform to ASTM standards D3678 and C1047. All products shall be third party tested to meet ASTM standard D4216 and be Canadian Code Compliant. Finish compatible with drywall mud and all paint finishes. They shall be used where specified by the architect and installed per industry standards.

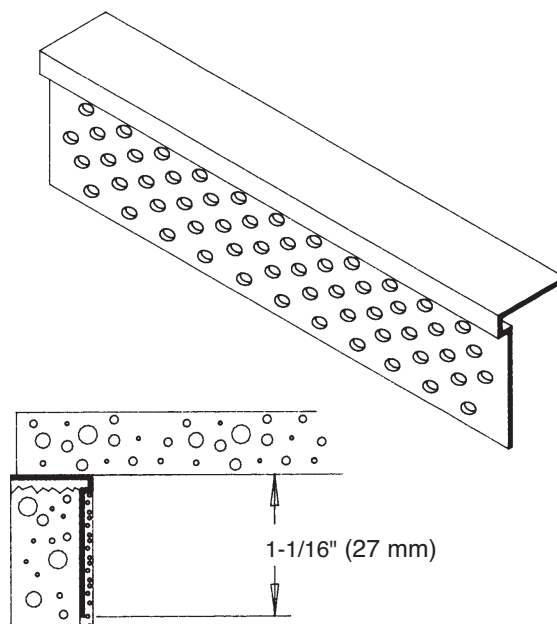

Caulk all butt joints, intersections and ends.

Drywall Accessories

Section: 09260

Shadow Mold/"Z" Mold

Product Number	Dimension A	Dimension B	Pieces Per Box
202	1/2" (13 mm)	1/2" or more	50
203	3/4" (19 mm)	1/2" or more	50
204	1" (25 mm)	1/2" or more	50

10' (3 m) Lengths

Can be used with 1/2" (13 mm) or 5/8" (16 mm) sheathing.

Application:

Provides a reveal or relief detail around windows, doors, and wall to ceiling junctions. Can be used in either vertical or horizontal position.

Specification:

Drywall Shadow Mold/"Z" Mold shall be Plastic Components, Inc. #_____. All drywall accessories shall conform to ASTM standards D3678 and C1047. All products shall be third party tested to meet ASTM standard D4216 and be Canadian Code Compliant. Finish compatible with drywall mud and all paint finishes. They shall be used where specified by the architect and installed per industry standards.

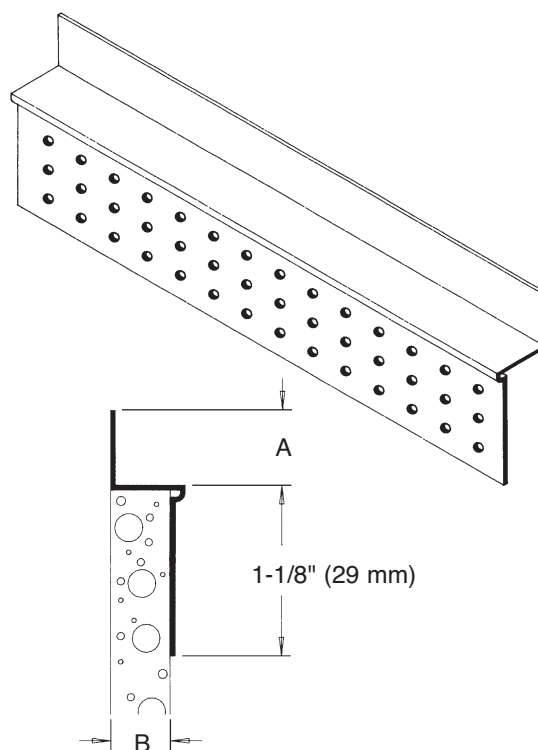

Trim Tab

Product Number	Pieces Per Box	Product Number	Pieces Per Box
224	50	224-58	50

1-1/16" (27 mm) perforated flange – 10' (3 m) Lengths

Application:

To be used where a wall joins a suspended ceiling, window, or door frame. Tear away tab eliminates the need for costly masking and provides clean detail.

Specification:

Trim Tab shall be Plastic Components, Inc. #_____. All drywall accessories shall conform to ASTM standards D3678 and C1047. All products shall be third party tested to meet ASTM standard D4216 and be Canadian Code Compliant. Finish compatible with drywall mud and all paint finishes. They shall be used where specified by the architect and installed per industry standards.

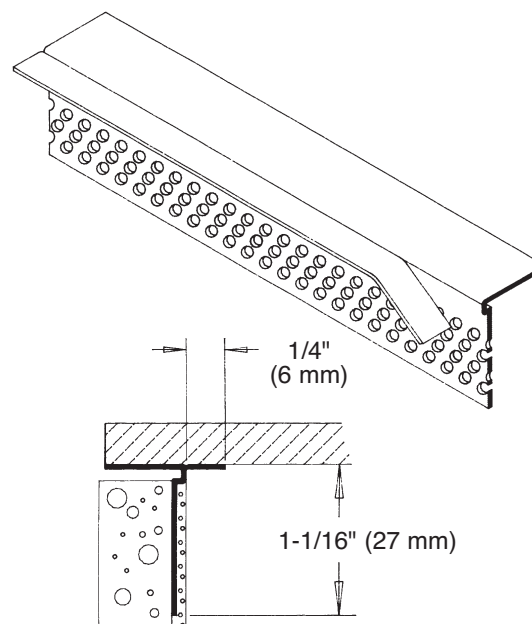

Drywall Accessories

Section: 09260

Reverse "L" Bead

Product Number	Dimensions/Descriptions	Pieces Per Box
210	Fillable mudding flange, and extra wide return flange eliminate taping where vertical and horizontal planes meet. Perfect for remodeling.	40

10' (3 m) Lengths

Application:

Fillable mudding flange and **extra wide** return flange eliminate the need to tape where vertical and horizontal planes meet. Perfect product for remodeling.

Specification:

Reverse "L" Bead shall be Plastic Components, Inc. #210. All drywall accessories shall conform to ASTM standards D3678 and C1047. All products shall be third party tested to meet ASTM standard D4216 and be Canadian Code Compliant. Finish compatible with drywall mud and all paint finishes. They shall be used where specified by the architect and installed per industry standards.

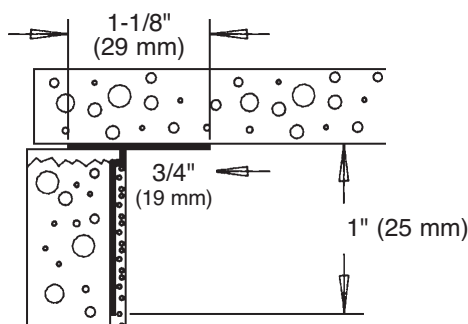
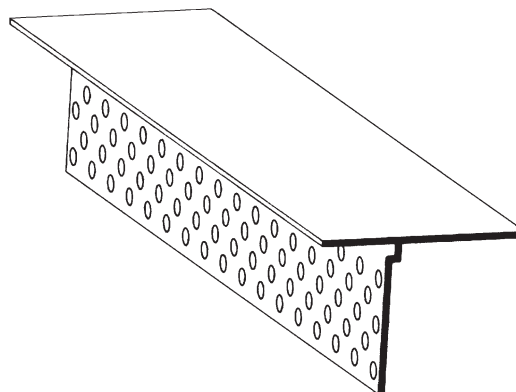

ULTRA-CORNER

Product Number	Dimensions/Descriptions	Pieces Per Box
211	Ultra-thin (1/16" - 2 mm), flexible corner for use on smooth flat walls.	100

10' (3 m) Lengths

Application: 211

ULTRA-CORNER, a thin - 1/16" (2 mm) - flexible profile, for use in cathedral ceilings or walls where off angle corners meet. Can be angled to any degree. Simply attach with adhesive or drywall mud.

Specification:

ULTRA-CORNER shall be Plastic Components, Inc. #211. All drywall accessories shall conform to ASTM standards D3678 and C1047. All products shall be third party tested to meet ASTM standard D4216 and be Canadian Code Compliant. Finish compatible with drywall mud and all paint finishes. They shall be used where specified by the architect and installed per industry standards.

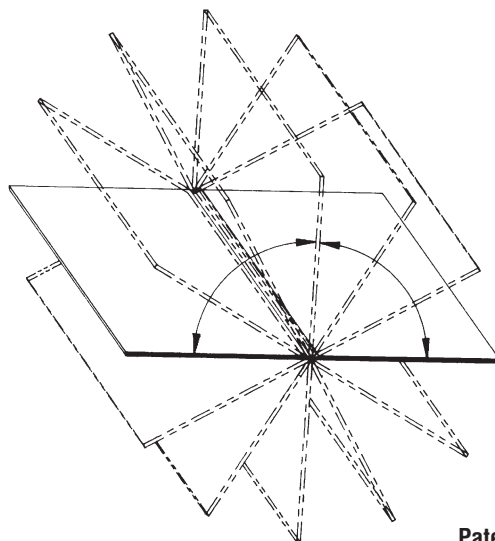

Patented

Caulk all butt joints, intersections and ends.

Drywall Accessories

Section: 09260

Half Round 3/4" Bullnose

Product Number	Dimensions/Descriptions	Pieces Per Box
207	3/4" (19 mm) half round bullnose.	50
207-58		50

10' (3 m) Lengths

Application: 207 & 207-58

Used for termination when a window or door casing trim is eliminated. Can also be used where extra layers of drywall are being used for decorative purposes. Trim is to be installed after installation of board.

Specification:

Half Round Bullnose shall be Plastic Components, Inc. #_____. All drywall accessories shall conform to ASTM standards D3678 and C1047. All products shall be third party tested to meet ASTM standard D4216 and be Canadian Code Compliant. Finish compatible with drywall mud and all paint finishes. They shall be used where specified by the architect and installed per industry standards.

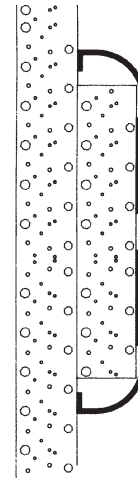
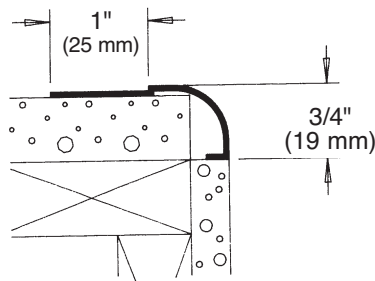
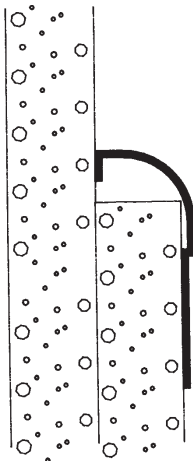
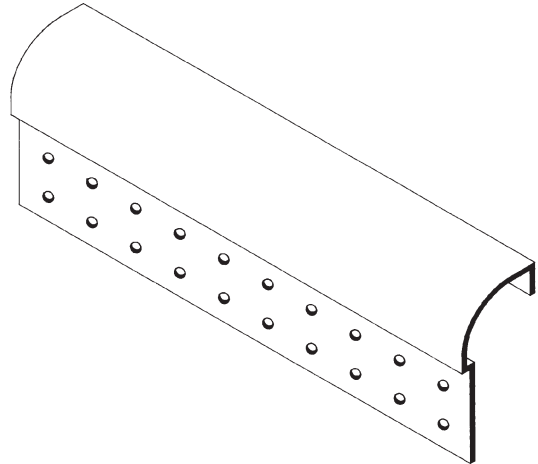

Drywall Accessories

Section: 09260

Bullnose Corner Bead

Product Number	Dimensions/Descriptions	Pieces Per Box
208	5/8" (16 mm) flange, 3/4" (19 mm) radius.	50
208H	1" (25 mm) flange, 3/4" (19 mm) radius.	50
208HI	1" (25 mm) offset flange, 3/4" (19 mm) radius.	50

8' & 10' (2.5 & 3 m) Lengths

Application: 208

Used where smooth rounded corners are specified. Will not dent or rust. Excellent paint and drywall mud adhesion. Flange is 5/8" (16 mm) wide.

Application: 208H

Same features as regular 208, except mudding flange is a full 1" (25 mm) wide. Shallow shoulder eliminates heavy build-up of topping.

Application: 208HI

Dual purpose Bullnose can be used for either interior or exterior applications. Wider flange and "raised" shoulder will accept thicker finishes. Flange is a full 1" (25 mm) wide.

Specification:

Bullnose Corner Bead shall be Plastic Components, Inc. #_____. All drywall accessories shall conform to ASTM standards D3678 and C1047. All products shall be third party tested to meet ASTM standard D4216 and be Canadian Code Compliant. Finish compatible with drywall mud and all paint finishes. Drywall should be offset 1/2" (13 mm). They shall be used where specified by the architect and installed per industry standards.

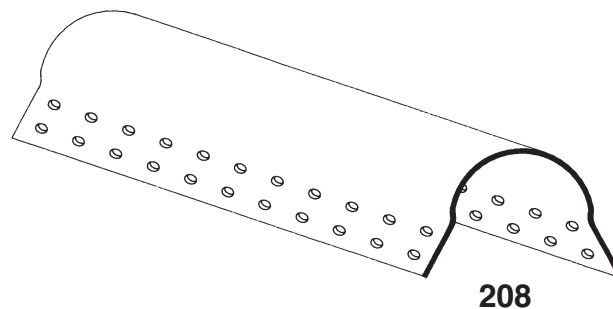
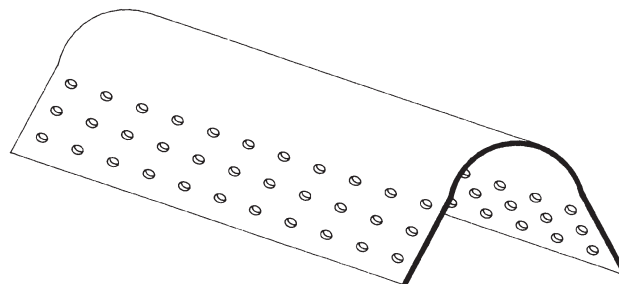
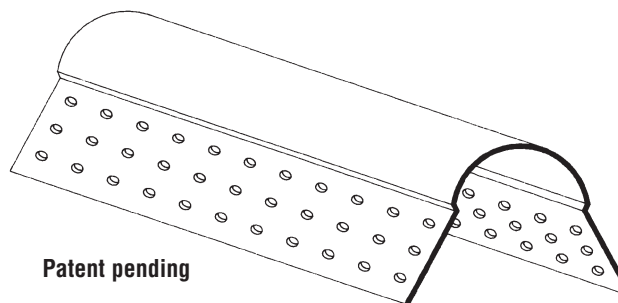
**208****208H****208HI**

Patent pending

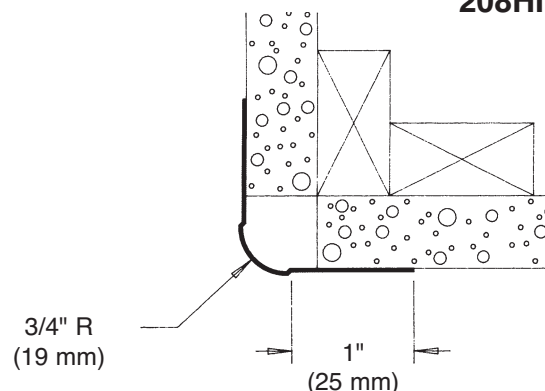

Drywall Accessories

Section: 09260

Bullnose Arch

Product Number	Dimensions/Descriptions	Pieces Per Box
208A	5/8" (16 mm) flange-(1) leg slotted.	50
208HA	1" (25 mm) flange-(1) leg slotted.	50
208HIA	1" (25 mm) offset flange-(1) leg slotted.	50

8' & 10' (2.5 & 3 m) Lengths

Application: 208A

An ideal solution for hard-to-do arches. Fast installation. Excellent tape and drywall mud adhesion. Will not kink.

Application: 208HA

Designed to provide a more "open" radius. Shallow shoulder allows for a thinner veneer finish. Mudding flange is a full 1" (25 mm) wide.

Application: 208HIA

Dual purpose Bullnose can be used for either interior or exterior applications. Wider flange and "raised" shoulder will accept thicker finishes. Flange is a full 1" (25 mm) wide.

Specification:

Arched Bullnose products shall be Plastic Components, Inc. #_____. All drywall accessories shall conform to ASTM standards D3678 and C1047. All products shall be third party tested to meet ASTM standard D4216 and be Canadian Code Compliant. Finish compatible with drywall mud and all paint finishes. They shall be used where specified by the architect and installed per industry standards.

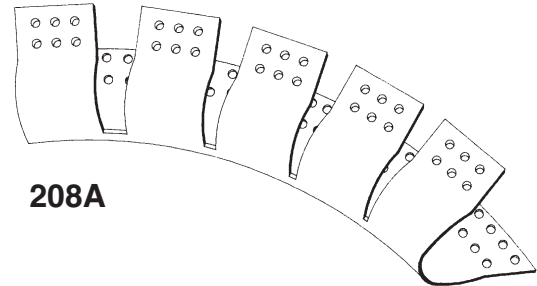

208A

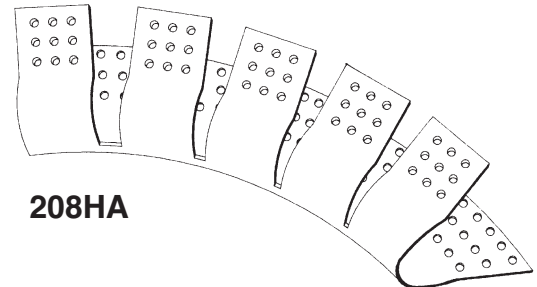

208HA

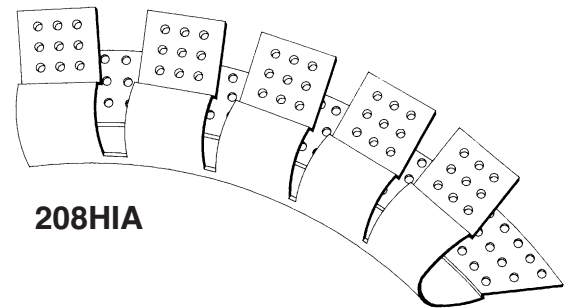

208HIA

Drywall Accessories

Section: 09260

Bullnose Inside Corner Bead

Product Number	Dimensions/Descriptions	Pieces Per Box
208-IC	Bullnose inside corner bead.	50

8' & 10' (2.5 & 3 m) Lengths

Application: 208-IC

For use when an inside radius corner is specified. Serves as complementary trim when an outside bullnose corner bead is being used.

Specification:

Bullnose Inside Corner Bead shall be Plastic Components, Inc. #208-IC. All drywall accessories shall conform to ASTM standards D3678 and C1047. All products shall be third party tested to meet ASTM standard D4216 and be Canadian Code Compliant. Finish compatible with drywall mud and all paint finishes. They shall be used where specified by the architect and installed per industry standards.

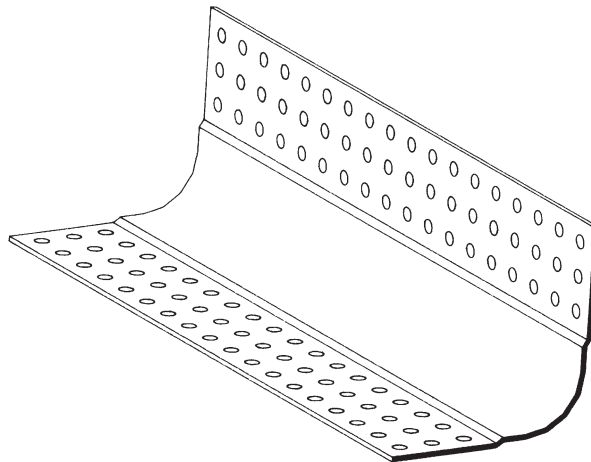

Splayed Bullnose Corner Bead

Product Number	Dimensions/Descriptions	Pieces Per Box
208-135	135° bullnose outside corner bead	50

8' & 10' (2.5 & 3 m) Lengths

Application: 208-135

To be used in conditions where two 45 degree walls intersect forming a 120 to 135° angle.

Specification:

Splayed Bullnose Corner Bead shall be Plastic Components, Inc. #208-135. All drywall accessories shall conform to ASTM standards D3678 and C1047. All products shall be third party tested to meet ASTM standard D4216 and be Canadian Code Compliant. Finish compatible with drywall mud and all paint finishes. They shall be used where specified by the architect and installed per industry standards.

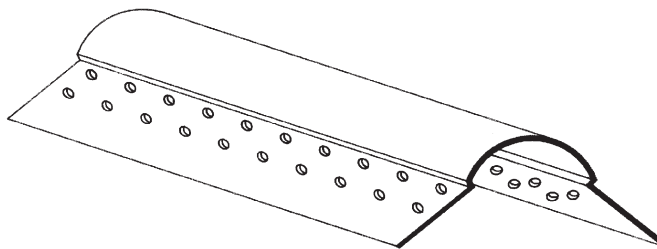

Drywall Accessories

Section: 09260

Corner Bead

Product Number	Dimensions/Descriptions	Pieces Per Box
209	Drywall corner bead, 1-1/4" x 1-1/4" (32 x 32 mm) flange.	100

8' & 10' (2.5 & 3 m) Lengths

Application: 209

To be used on all outside corners. Rust and impact resistant. Tapered legs are perforated and striated for better adhesion; eliminates the need to tape the flange. Prevents electrolysis.

Specifications:

Bullnose Inside Corner Bead shall be Plastic Components, Inc. #209. All drywall accessories shall conform to ASTM standards D3678 and C1047. All products shall be third party tested to meet ASTM standard D4216 and be Canadian Code Compliant. Finish compatible with drywall mud and all paint finishes. They shall be used where specified by the architect and installed per industry standards.

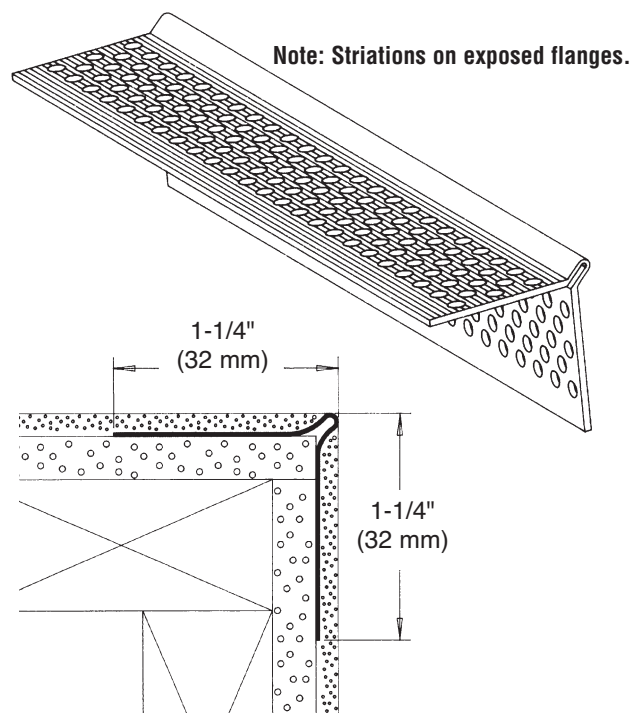

Arch Corner Bead

Product Number	Dimensions/Descriptions	Pieces Per Box
209A	Drywall corner bead, 1-1/4" x 1-1/4" (32 mm x 32 mm) flange. One flange is slotted.	100

8' & 10' (2.5 & 3 m) Lengths

Application: 209A

To be used where a curve or arch is formed. Pre-slotted flange allows for perfect arches. Tapered flanges are perforated and striated for better adhesion; eliminates the need to tape the flange.

Specifications:

Arch Bead shall be Plastic Components, Inc. #209A. All drywall accessories shall conform to ASTM standards D3678 and C1047. All products shall be third party tested to meet ASTM standard D4216 and be Canadian Code Compliant. Finish compatible with drywall mud and all paint finishes. They shall be used where specified by the architect and installed per industry standards.

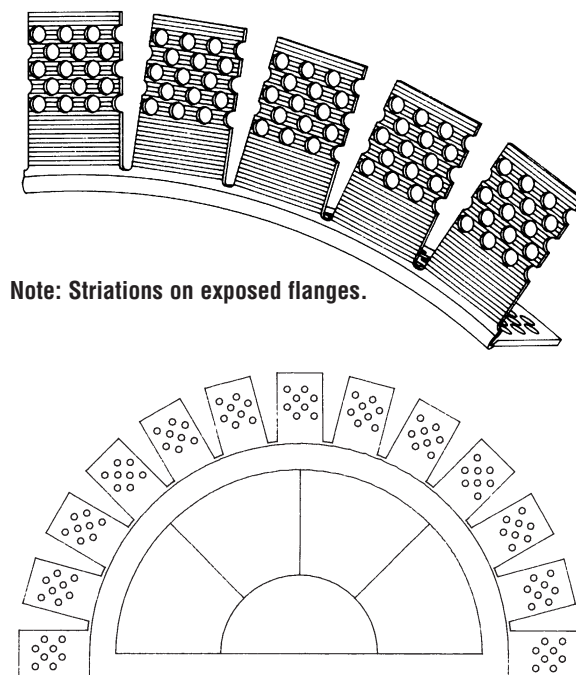

Caulk all butt joints, intersections and ends.

Drywall Accessories

Section: 09260

Inside Corner Bead

Product Number	Dimensions/Descriptions	Pieces Per Box
209-IC	90° inside corner bead, 1-1/4" x 1-1/4" (32 mm x 32 mm) flange.	100

8' & 10' (2.5 & 3 m) Lengths

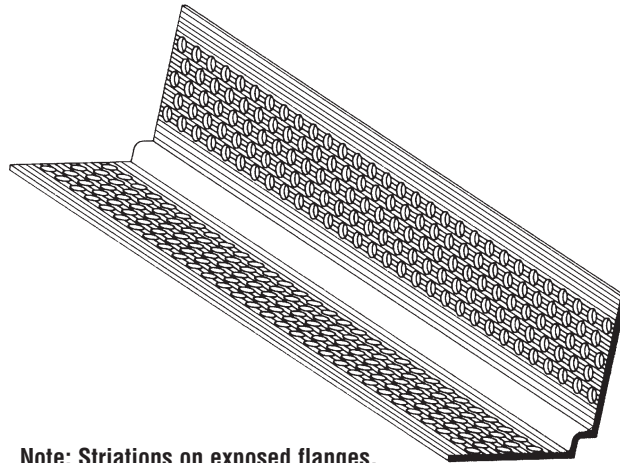

Note: Striations on exposed flanges.

Application: 209-IC

Eliminates the need to tape inside corners. Provides a sharp 90° corner.

Specification:

Inside Corner Bead shall be Plastic Components, Inc. #209-IC. All drywall accessories shall conform to ASTM standards D3678 and C1047. All products shall be third party tested to meet ASTM standard D4216 and be Canadian Code Compliant. Finish compatible with drywall mud and all paint finishes. They shall be used where specified by the architect and installed per industry standards.

Splayed Corner Bead

Product Number	Dimensions/Descriptions	Pieces Per Box
209-135	135° outside corner bead.	100

8' & 10' (2.5 & 3 m) Lengths

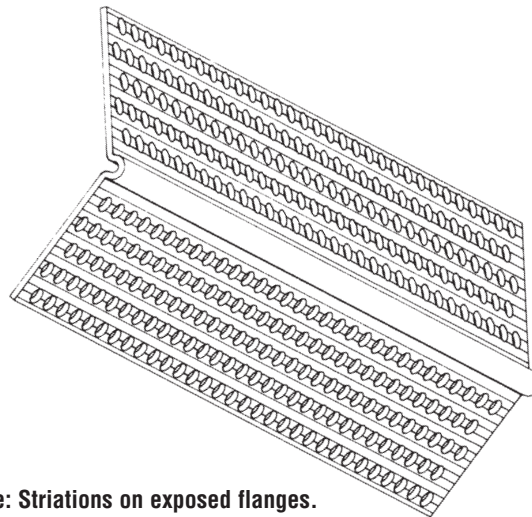

Note: Striations on exposed flanges.

Application: 209-135

To be used in conditions where two 45° walls intersect forming a 120 to 135° angle.

Specification:

Splayed Corner Bead shall be Plastic Components, Inc. #209-135. All drywall accessories shall conform to ASTM standards D3678 and C1047. All products shall be third party tested to meet ASTM standard D4216 and be Canadian Code Compliant. Finish compatible with drywall mud and all paint finishes. They shall be used where specified by the architect and installed per industry standards.

Caulk all butt joints, intersections and ends.

Drywall Accessories

Section: 09260

Drywall Reveal

Product Number	Dimension A	Dimension B	Pieces Per Box
225	1/2" (13 mm)	Designed for 1/2" (13 mm) or 5/8" (16 mm) drywall applications.	30
226	1" (25 mm)		35
227	3/4" (19 mm)		35
228	3/8" (10 mm)		30
229	5/8" (16 mm)		35
235	1-1/2" (38 mm)	Large and small holes in hole pattern on flange.	30
236	2" (51 mm)		30
237	3" (76 mm)	No holes in flange.	20
239	4" (102 mm)	No holes in flange.	20

10' (3 m) Lengths

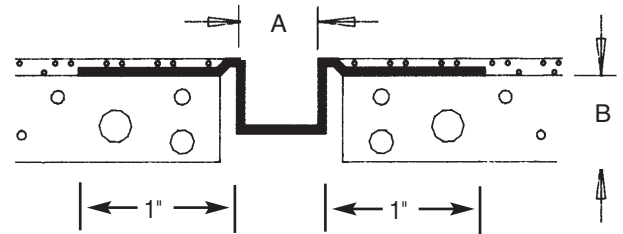
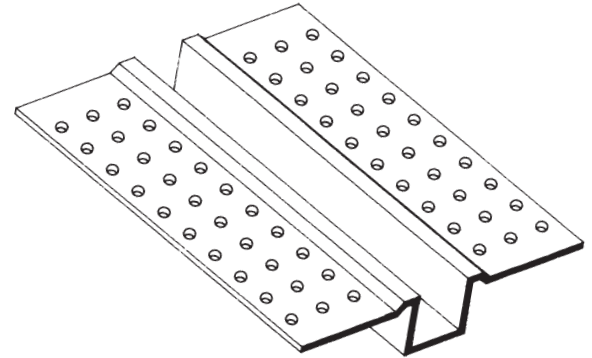

Application: Drywall Reveal

Perforated flanges are placed on top of separated sheets of sheathing board with "U" channel placed in separate channel. Has built-in stops to ensure proper thickness of base and finish.

Specification:

Drywall Reveal shall be Plastic Components, Inc. #_____. All drywall accessories shall conform to ASTM standards D3678 and C1047. All products shall be third party tested to meet ASTM standard D4216 and be Canadian Code Compliant. Finish compatible with drywall mud and all paint finishes. They shall be used where specified by the architect and installed per industry standards.

Drywall Accessories

Section: 09260

Drywall Reveal Intersection

Product Number	Dimension A (Width)	Dimension B (Depth)	Pieces Per Box
225	1/2" (13 mm)	1/2" (13 mm)	25
226	1" (25 mm)	1/2" (13 mm)	25
227	3/4" (19 mm)	1/2" (13 mm)	25
228	3/8" (10 mm)	1/2" (13 mm)	25
229	5/8" (16 mm)	1/2" (13 mm)	25
235	1-1/2" (38 mm)	1/2" (13 mm)	25
236	2" (51 mm)	1/2" (13 mm)	25
237	3" (76 mm)	1/2" (13 mm)	25
239	4" (102 mm)	1/2" (13 mm)	20

Ordering Example: 225C (for Cross), 225T (for "T"), 225A (for Angle), 225IC (for Inside Corner), 225OC (for Outside Corner), 225EC (for End Closure).

Contact customer service for delivery information.

Cross (C)

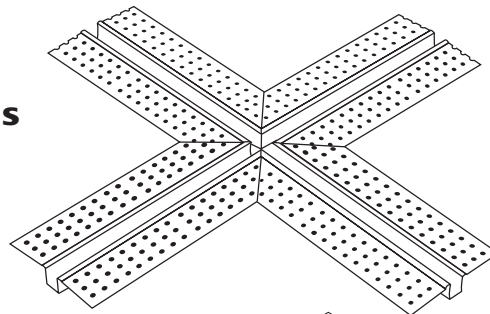

"T" (T)

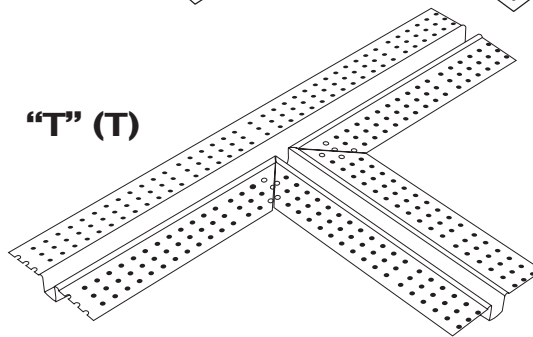

Angle (A)

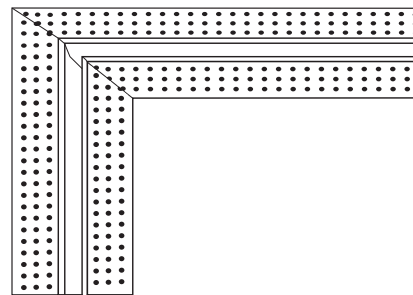

End Closure (EC)

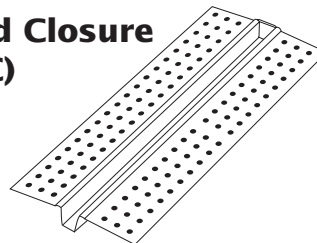

Inside Corner (IC)

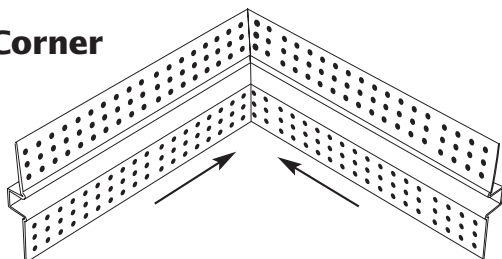

Outside Corner (OC)

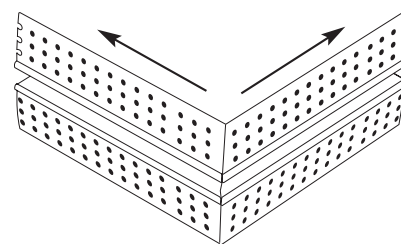

Application: Drywall Reveal Intersections

These factory thermal welded, surface mounted intersections eliminate the costly and time consuming need to field cut intersections.

Specification:

Drywall Reveal Intersection shall be Plastic Components, Inc. # _____. All intersections shall be factory fabricated and conform to ASTM standards D3678 and C1047. All products shall be third party tested to meet ASTM standard D4216 and be Canadian Code Compliant. They shall be used where specified by the architect and installed per industry standards.

Caulk all butt joints, intersections and ends.

Drywall Accessories

Section: 09260

Control Joint

Product Number	Dimensions/Descriptions	Pieces Per Box
2027-16	Has removable tape for any board thickness.	60

10' (3 m) Lengths

Application: 2027-16

Used in wall or ceiling applications. Designed to provide relief or stress in large areas. Removable tape protects the 1/2" (13 mm) deep V during installation. Has built in 1/16" (2 mm) stop to ensure proper finish thickness.

Specification:

Drywall Control Joint shall be Plastic Components, Inc. #2027-16. All drywall accessories shall conform to ASTM standards D3678 and C1047. All products shall be third party tested to meet ASTM standard D4216 and be Canadian Code Compliant. Finish compatible with drywall mud and all paint finishes. They shall be used where specified by the architect and installed per industry standards.

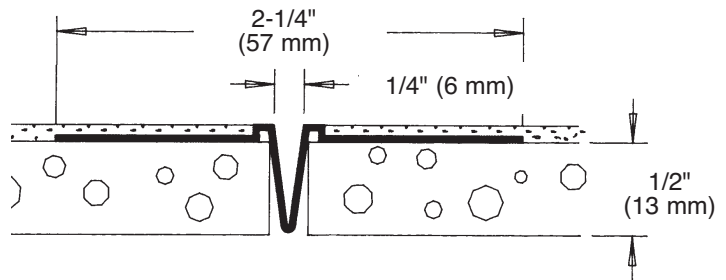
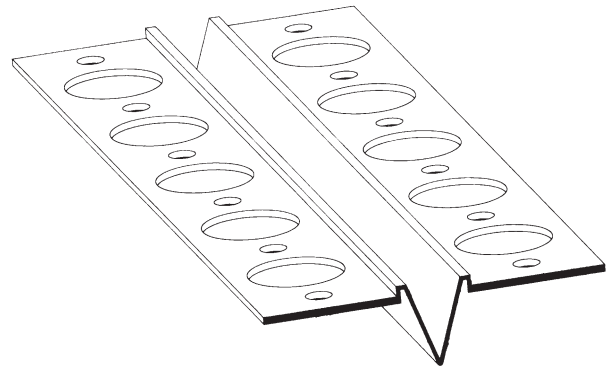

Drywall Accessories

Section: 09260

Sheathing Slip Joint

Product Number	Dimensions/Descriptions	Pieces Per Box
DW500-58	Slip joint. Can be used with any sheathing product. Opens from 1-1/4" to 1-3/4" (32 mm to 44 mm).	15

10' (3 m) Lengths

Application: DW500-58

A two-piece slip joint for sheathing products. Designed for areas where unusual movement is anticipated. Part must be installed before drywall is firmly attached. May be installed in either vertical or horizontal applications.

Specifications:

Sheathing Slip Joint shall be Plastic Components, Inc. #_____. All drywall accessories shall conform to ASTM standards D3678 and C1047. All products shall be third party tested to meet ASTM standard D4216 and be Canadian Code Compliant. Finish compatible with drywall mud and all paint finishes. They shall be used where specified by the architect and installed per industry standards.

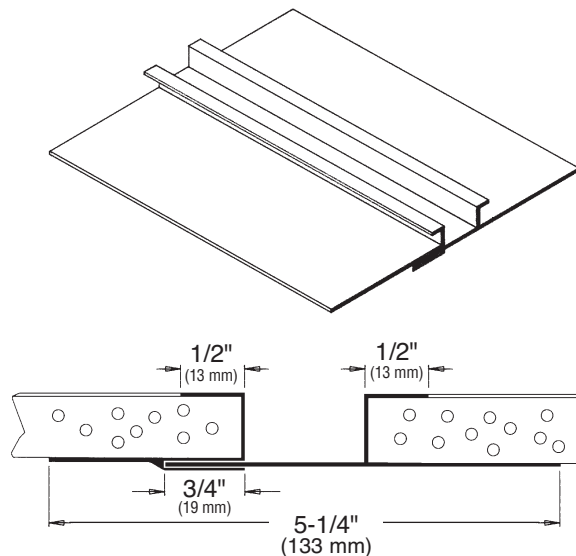

Control Joint

Product Number	Dimensions/Descriptions	Pieces Per Box
PL093	Inverted 1/2" (13 mm) expansion joint. 1/16" (2 mm) finish top.	60

10' (3 m) Lengths

Application: PL093

Flexible control joint for use in wall and ceiling design to control movement. Has a removable tape to protect "V" groove during installation. Flanges have holes to ensure positive bond of drywall mud to surface of board. Has built-in 1/16" (2 mm) stops to ensure proper drywall thickness. Flanges are placed on top of two separated sheets of sheathing with "V" groove placed between separated board.

Specifications:

Control Joint shall be Plastic Components, Inc. #PL093. All drywall accessories shall conform to ASTM standards D3678 and C1047. All products shall be third party tested to meet ASTM standard D4216 and be Canadian Code Compliant. Finish compatible with drywall mud and all paint finishes. They shall be used where specified by the architect and installed per industry standards.

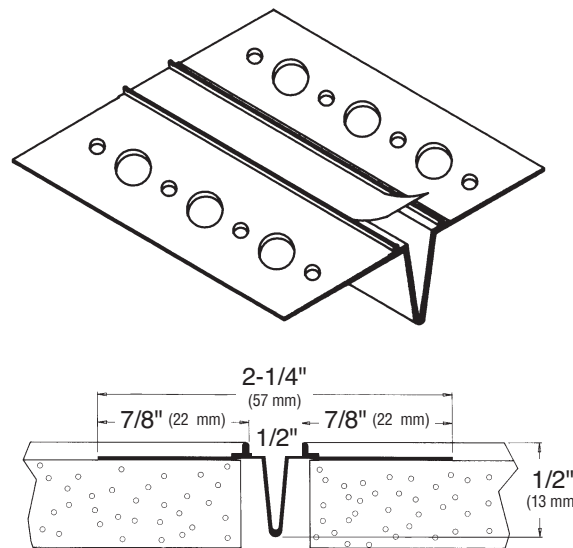

Caulk all butt joints, intersections and ends.

Drywall Accessories

Section: 09260

Baseboard Bullnose - 1" Radius

Product Number	Dimensions/Descriptions	Pieces Per Box
BNB808	2-1/4" (57 mm) bullnose corner-baseboard.	25
BNB809	3" (76 mm) bullnose corner-baseboard.	25
BNB810	3-1/4" (83 mm) bullnose corner-baseboard.	25

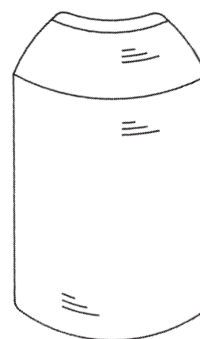

Bullnose Base Adapter

Product Number	Dimensions/Descriptions	Pieces Per Box
BNBA-811	Easily transforms a bullnose corner bead to a 90° base molding. Can be cut to accommodate narrower base molding.	25

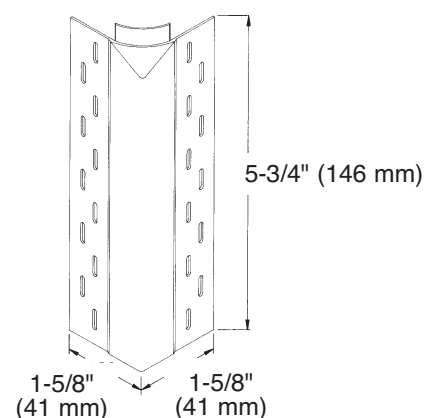

2 Way Inside Corner

Product Number	Dimensions/Descriptions	Pieces Per Box
2WIC	Two way inside corner. For joining two bullnose corners at 90° angles.	100

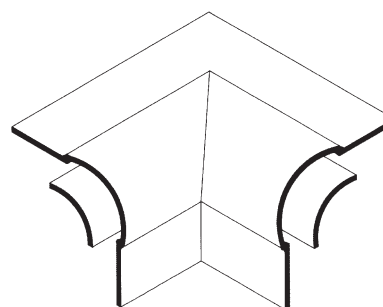

2 Way Splayed Inside Corner

Product Number	Dimensions/Descriptions	Pieces Per Box
2Way45	Two way splayed inside corner that forms a 135° corner.	25

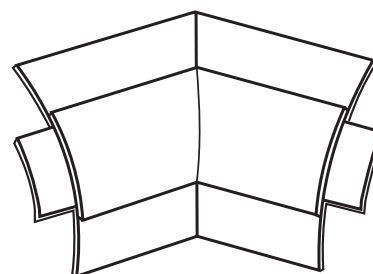

Drywall Accessories

Section: 09260

3 Way Outside Corner

Product Number	Dimensions/Descriptions	Pieces Per Box
3WOC	Three way outside corner. For joining three bullnose corners at 90° angles	100

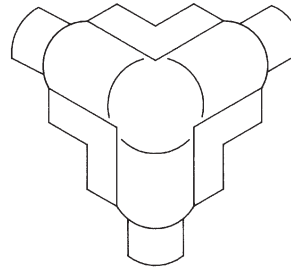

3 Way Splayed Outside Corner

Product Number	Dimensions/Descriptions	Pieces Per Box
3Way45	Three way splayed outside corner that forms a 135° corner.	25

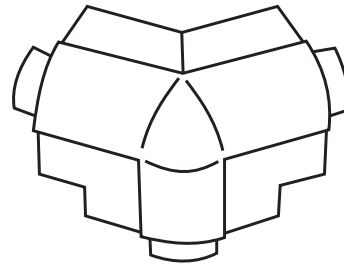

3 Way Inside Corner

Product Number	Dimensions/Descriptions	Pieces Per Box
3WIC	Three way inside corner for joining three bullnose corners at 90° angles.	25

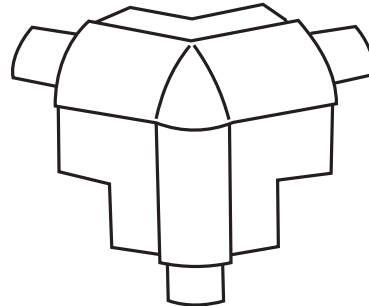

Inside Corner

Product Number	Dimensions/Descriptions	Pieces Per Box
230-50	Inside corner. Used in lamination of vinyl wall covering to form a finished inside corner.	50

10' (3 m) Lengths

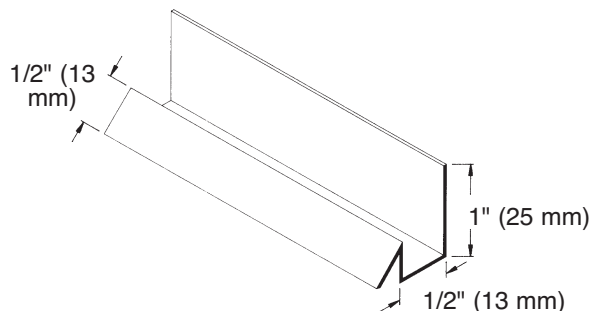

Drywall Accessories

Section: 09260

"F" Molding

Product Number	Dimensions/Descriptions	Pieces Per Box
250-50	"F" Molding. May be used in either drywall or acoustical applications. Can be laminated for vinyl wall covering application.	50
250-58		50

10' (3 m) Lengths

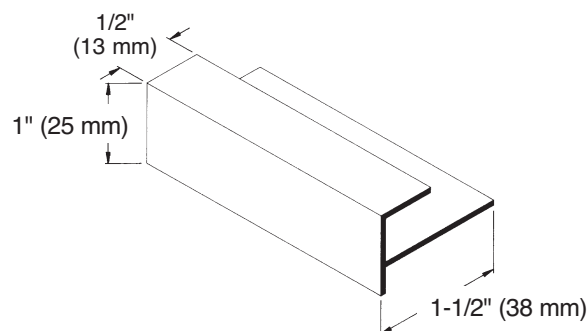

"T" Molding

Product Number	Dimensions/Descriptions	Pieces Per Box
231	"T" mold. Can be used at any point where a trim piece is needed to finish two adjoining surfaces.	100

10' (3 m) Lengths

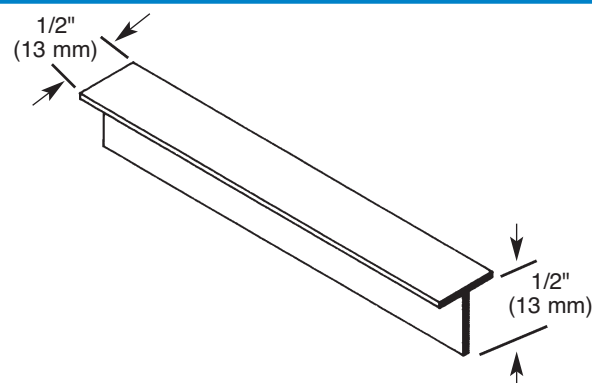

"H" Molding

Product Number	Dimensions/Descriptions	Pieces Per Box
232-50	"H" mold. May be laminated with vinyl wall covering and used for connecting pre-finished panels.	50
232-58		50

10' (3 m) Lengths

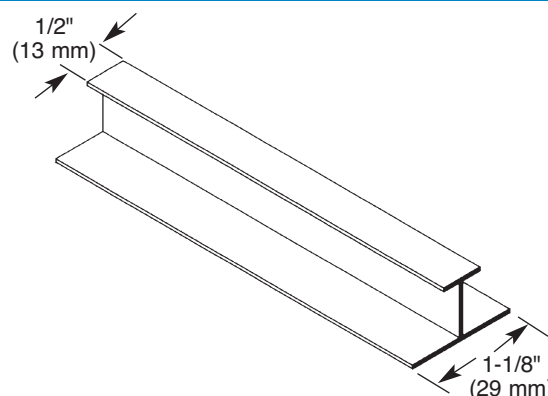

Universal Flexible PVC Strip

Product Number	Dimensions/Descriptions	Pieces Per Box
233	Universal flexible PVC strip. May be laminated with vinyl wall covering and used in either an inside or outside corner.	50

10' (3 m) Lengths

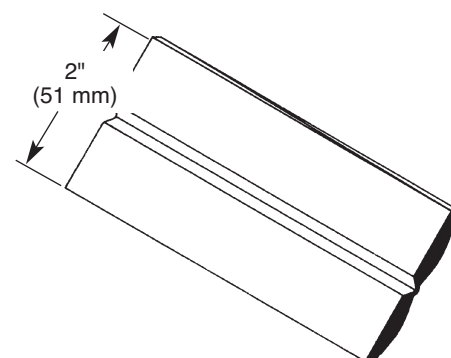

Drywall Accessories

Section: 09260

Wall Angle

Product Number	Dimensions/Descriptions	Pieces Per Box
WA234	Acoustical ceiling wall angle shadow mold. 3/4" x 1/2" x 3/4". (19 mm x 13 mm x 19 mm).	30

10' (3 m) Lengths

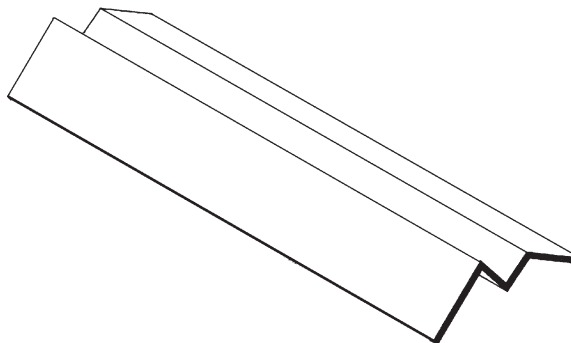

Exterior Insulated Finishes

Section: 07240

Product Description

The products in this section are designed to make the EIFS installation process less costly while retaining system integrity. Most of these products have been designed with the help of industry professionals. They are manufactured of high-impact resistant, lead free PVC and conform to ASTM standards D1784 and C1063. All products shall be third party tested to meet ASTM standard D4216 and be Canadian Code Compliant. All products are listed by ITS/Warnock Hersey. They may be used with any insulated system, hard wall system, or fiber-reinforced insulated system.

Basic Use

These products are designed to help eliminate labor intensive practices (such as rasping and back wrapping) and to provide straight and impact-resistant edges. The STARTER TRAC™ with drip edge will stop any moisture from running down the face and back into the system. Starter tracs and casing beads will also eliminate the need to apply finish at the termination point.

A separate line of heavy duty casing beads for the modified "hard coat" cement stucco systems are available. These products are designed for the EPS board to sit in a protective shelf, and allow for either a 1/4" or 1/2" thick stucco to be applied.

Installation

Installation should be in accordance with, and recommendations of system manufacturer, accepted industry standards and local building codes.

Weather Resistance

Ultraviolet Sunlight: Plasticizers and similar chemicals which can migrate to the surface are not present in the PVC formulas used in the manufacturing of PLASTIC COMPONENTS, INC. products covered in this section.

Low Temperatures: All materials, including metals, will gradually harden as temperatures drop. What is important, is the ability of the material to function as the temperature drops.

Coefficient of Expansion and Contraction: PVC products are weaker than the materials to which they are attached and the plaster in which they are embedded. Therefore, the products will move with the wall and the plaster they are embedded in, and are not free to express their coefficient of expansion and contraction.

Availability & Cost

PLASTIC COMPONENTS, INC. products for this application offer lower in-place costs than back wrapping and finishing. All products are available from regional warehouses which supply your local wholesale distributor.

Specification

A short form CSI specification is printed on each product sheet. A description is included to assist you in the proper selection of product. ASTM standard specification (copy) is available upon request.



Exterior Insulated Finishes

Section: 07240

Physical Characteristics

Material Description: All products are manufactured from PVC compounds conforming to ASTM D1784, cell classification 13244C.

Physical Properties	ASTM Test	at 0°F (-18° C)	at 72°F (22° C)
Tensile Strength, psi	D638	8,100	5,900
Tensile Modulus, psi	D638	425,000	360,000
Flexural Strength, psi	D790	16,500	11,200
Flexural Modulus, psi	D790	497,000	415,000
Izod Impact (ft-lbs/in)	D256	1.1	3.4
Heat Distortion Temp °F 254 psi	D648		160°F
Coefficient of Linear Thermal Expansion (in/in° x 10 ⁵)	D696		3.45
E-84 Fire Tunnel Test			
Flame Spread			18
Fuel Contribution			ND
Smoke Density @ 35 Mils			250
Fire Rating			Class A
Reaction to Stucco or Plaster			None

Maintenance

PVC products have a built in resistance to damage and will return to their original shape when subjected to normal impact. There is no transmission of shock, which means damage is localized to the point of impact. Repairs can be made by returning the product to its original shape and reapplying finish to the damaged area. If cut, the product can be repaired with vinyl cement.

Caulking: Caulking materials bond very well to PVC products. Contact the caulk manufacturer or PLASTIC COMPONENTS, INC. for specific recommendations. Painting: No special preparation necessary.

Warranty

PLASTIC COMPONENTS, INC. warrants that the product contained herein as manufactured by PLASTIC COMPONENTS, INC., when properly applied and used in and for the manner which they are manufactured in accordance with ASTM standards D1784, C1063 and D4216, shall be free from defects and will perform as stated. PLASTIC COMPONENTS, INC. sole responsibility under this warranty shall be for replacement of material only and excluding any labor or installation cost, and for material that is manufactured by PLASTIC COMPONENTS, INC. which has been deemed defective through manufacturing only, and not product which has been damaged during installation, or improperly installed.

Technical Service

For additional assistance or information please call 1-800-327-7077 or contact your local sales representative.

Exterior Insulated Finishes

Section: 07240

Corner Bead

Product Number	Product Size	Pieces Per Box
4	2-1/2" x 2-1/2" flange (64 mm x 64 mm)	50

8' & 10' (2.5 & 3 m) Lengths

Application: 4

Eliminates costly rasping and double wrapping of corners. The nose allows for straight corners and proper depth of finish. High impact resistant.

Specification:

Corner bead shall be Plastic Components, Inc. #4. All exterior accessories shall conform to ASTM standards D1784, C1063 and D4216. They shall be used where specified by the architect and installed per industry standards.

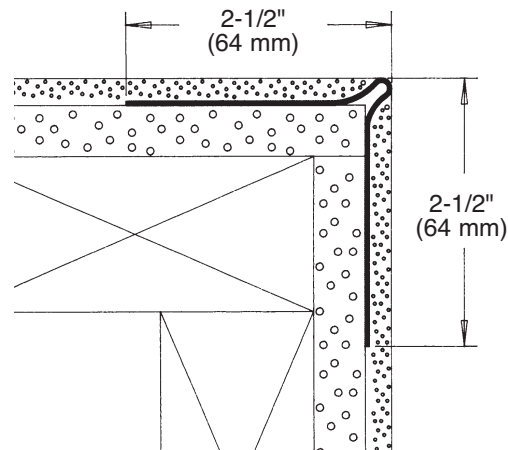
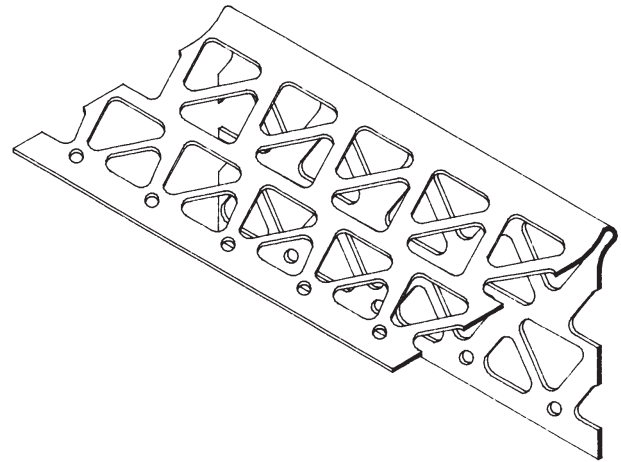

Exterior Insulated Finishes

Section: 07240

Bullnose Veneer Bead

Product Number	Dimensions/Descriptions	Pieces Per Box
208HI	1" (25 mm) perforated flanges, raised shoulder, 3/4" (19 mm) radius.	50
208HIA	1" (25 mm) perforated flanges, raised shoulder, one leg slotted.	50

8' & 10' (2.5 & 3 m) Lengths

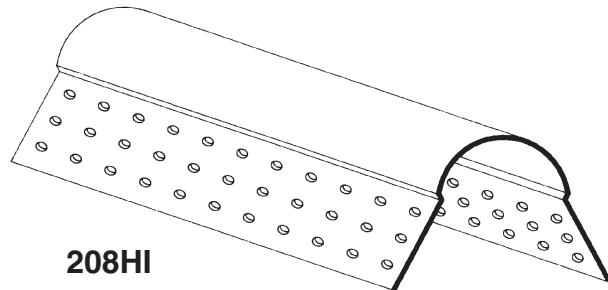
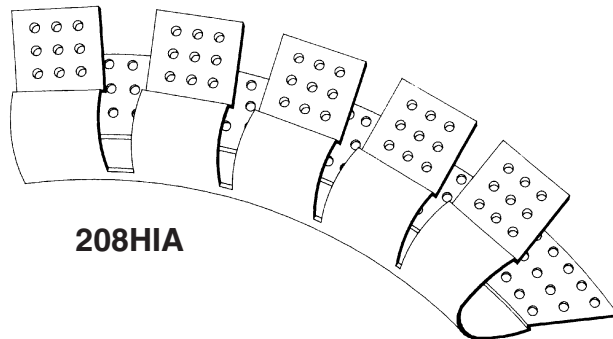
**208HI****208HIA**

Application:

Designed for either interior or exterior use. Wide flange has raised shoulder to accept base, mesh and finish coat. Compatible with all finish coatings.

Specification:

Bullnose Veneer Bead shall be Plastic Components, Inc. #_____. All exterior accessories shall conform to ASTM standards D1784, C1063 and D4216. They shall be used where specified by the architect and installed per industry standards.

Exterior Insulated Finishes

Section: 07240

CB EIFS Casing Bead

Product Number	Dimension A	Pieces Per Box
CB-50-16	1/2" (13 mm)	60
CB-58-16	5/8" (16 mm)	60
CB-75-16	3/4" (19 mm)	40
CB-1-16	1" (25 mm)	40
CB-15-16	1-1/2" (38 mm)	40
CB-2-16	2" (51 mm)	30

Add suffix "WP" to order with weep holes.
Example: CBWP-15-16 – 10' (3 m) Lengths

Application:

Acts as a casing bead for the EPS foam board. Can be used around windows and doors. Provides a clean straight line. PVC surface allows caulking to adhere. Flange perforations allow ground coat to bond with the EPS foam board. Excellent paint adhesion.

Specification:

Casing Bead shall be Plastic Components, Inc. #_____. All exterior accessories conform to ASTM standards D1784, C1063 and D4216. They shall be used where specified by the architect and installed per industry standards and manufacturer's instructions.

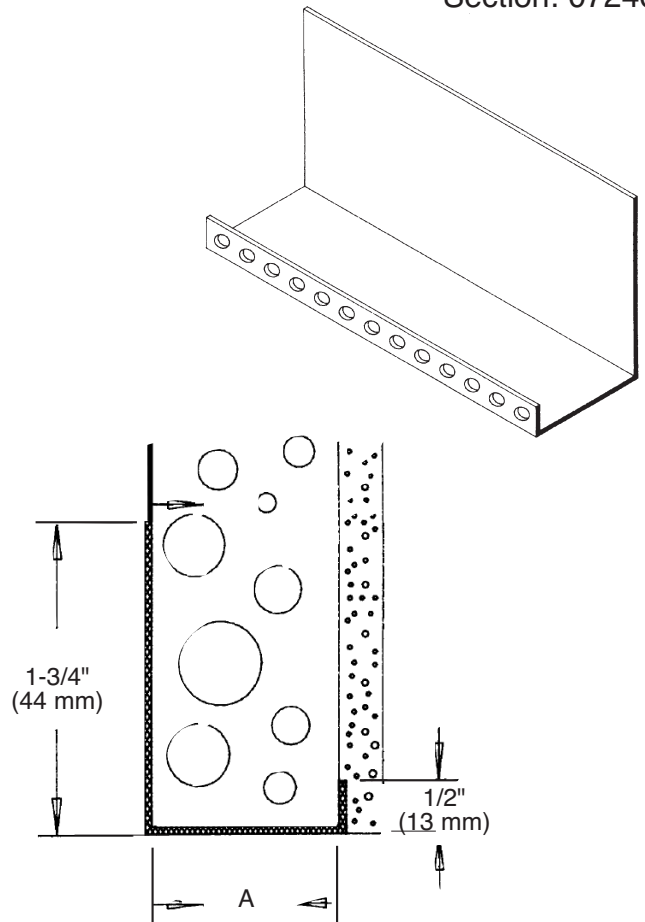

Exterior Insulated Finishes

Section: 07240

i DRIP TRAC®

Product Number	Dimension A	Pieces Per Box
iDT-50	1/2" (13 mm)	35
iDT-58	5/8" (16 mm)	35
iDT-75	3/4" (19 mm)	30
iDT-1	1" (25 mm)	25
iDT-125	1-1/4" (31 mm)	20
iDT-15	1-1/2" (34 mm)	20
iDT-175	1-3/4" (38 mm)	15
iDT-2	2" (51 mm)	15
iDT-225	2-1/4" (57 mm)	15
iDT-25	2-1/2" (64 mm)	15
iDT-275	2-3/4" (70 mm)	10
iDT-3	3" (76 mm)	10
iDT-35	3-1/2" (89 mm)	10
iDT-4	4" (102 mm)	10

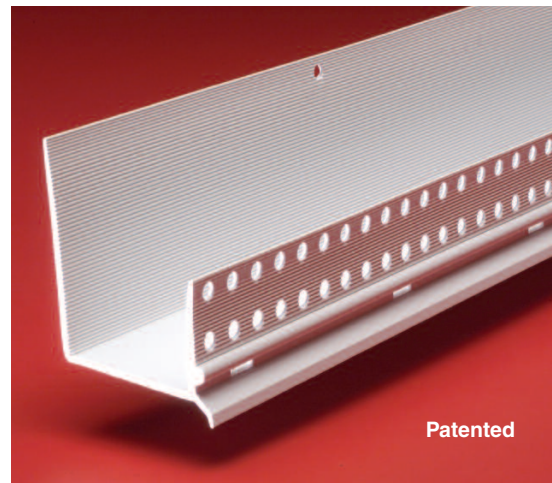

10' (3 m) Lengths

Application:

Used with Eifs EPS foam board, iDRIP TRAC, is a one-piece positive flow combination Starter TRAC® with a built-in flashing drip edge. Weep holes are located at the front of the TRAC to carry moisture away from the building. Uses include above windows and doors; or as a starter TRAC.

The return face flange is 1" (25 mm) wide, with striations which provide a strong physical bond for the base coat to the return flange. A double row of holes allows for positive bond of the base to the substrate. Weep holes are set at 4" (102 mm) on center.

Specification:

Window/Door iDRIP TRAC shall be Plastic Components, Inc. #_____. All exterior accessories shall conform to ASTM standards D1784, C1063, and D4216. They shall be used where specified by the architect and installed per industry standards.

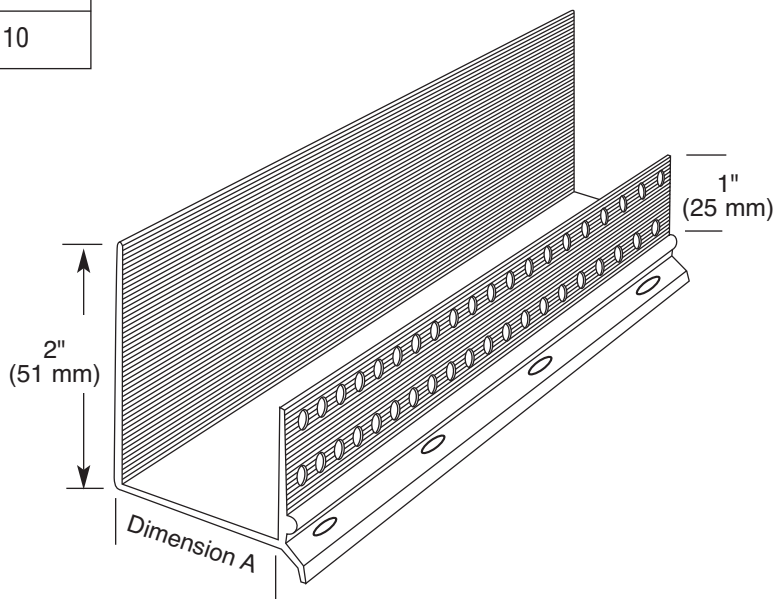

The base coat mesh should be lapped over the top of the perforated flanges and across all butt joints.

Caulk all butt joints, intersections and ends.

Exterior Insulated Finishes

Section: 07240

Extreme Moisture Starter TRAC™

Product Number	Description/ Dimension A Starter TRAC™ w/ 3" (76 mm) back flange	Pieces Per Box
SB-EMT75	3/4" (19 mm)	30
SB-EMT1	1" (25 mm)	30
SB-EMT15	1-1/2" (38 mm)	30
SB-EMT2	2" (51 mm)	30
SB-EMT75TAN	3/4" (19 mm)	30
SB-EMT1TAN	1" (25 mm)	30
SB-EMT15TAN	1-1/2" (38 mm)	30
SB-EMT2TAN	2" (51 mm)	30
SB-EMT75GRAY	3/4" (19 mm)	30
SB-EMT1GRAY	1" (25 mm)	30
SB-EMT15GRAY	1-1/2" (38 mm)	30
SB-EMT2GRAY	2" (51 mm)	30

10' (3 m) Lengths

NEW!**Now in
Three
Colors!**

Application:

Plastic Components' SB-EMT Starter TRAC™, is the PVC trim to choose for extreme moisture conditions.

For use at the base of a wall, this new Starter TRAC has a 3 1/2" (89 mm) back flange and sloped front edge to move moisture out and away from the wall assembly.

Specification:

Starter TRAC™ for extreme moisture areas shall be Plastic Components, Inc. #_____. All exterior accessories shall conform to ASTM standards D1784, C1063, and D4216. They shall be used where specified by the architect and installed per industry standards.

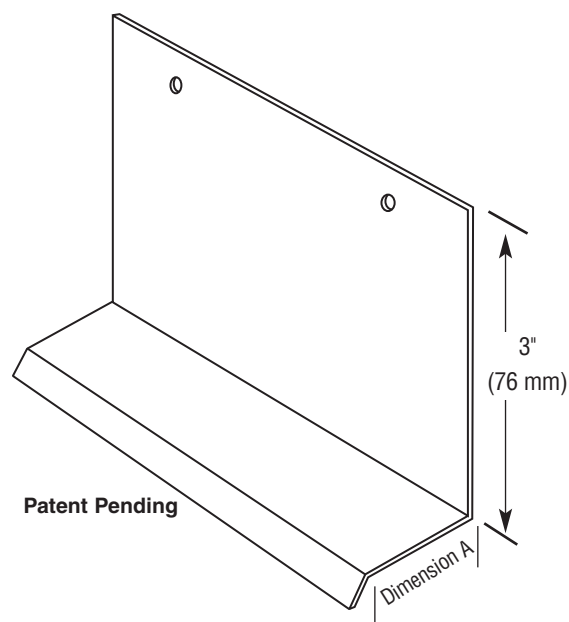

Exterior Insulated Finishes

Section: 07240

STARTER TRAC®

Product Number	Dimension A	Pieces Per Box
ST-50	1/2" (13 mm)	35
ST-58	5/8" (16 mm)	35
ST-75	3/4" (19 mm)	30
ST-78	7/8" (22 mm)	30
ST-1	1" (25 mm)	25
ST-125	1-1/4" (32 mm)	20
ST-15	1-1/2" (38 mm)	20
ST-175	1-3/4" (44 mm)	15
ST-2	2" (51 mm)	15
ST-225	2-1/4" (57 mm)	15
ST-25	2-1/2" (64 mm)	15
ST-275	2-3/4" (70 mm)	10
ST-3	3" (76 mm)	10
ST-35	3-1/2" (89 mm)	10
ST-4	4" (102 mm)	10

10' (3 m) Lengths

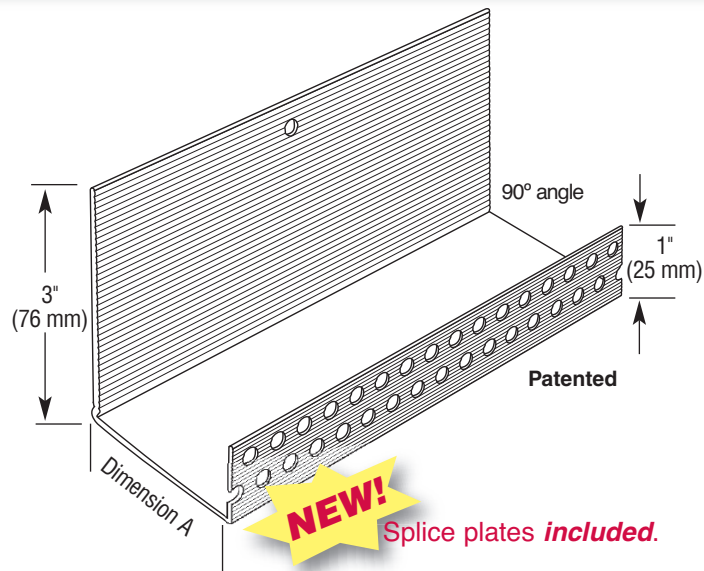

Application: Can be used as a STARTER TRAC® at the base of a wall or an EIFS Casing Bead around window and door openings. Face return flange is 1" (25 mm) with striations which provide a strong physical bond for the base coat and perforations for bonding the base to the substrate. Available with weep holes. Ideal for use where finished edge is exposed. 3" (76 mm) wide nailing flange also has striations for extra bonding.

Specification: STARTER TRAC® /EIFS Casing Bead shall be Plastic Components, Inc. #_____. All exterior accessories shall conform to ASTM standards D1784, C1063 and D4216. They shall be used where specified by the architect and installed per system manufacturer.

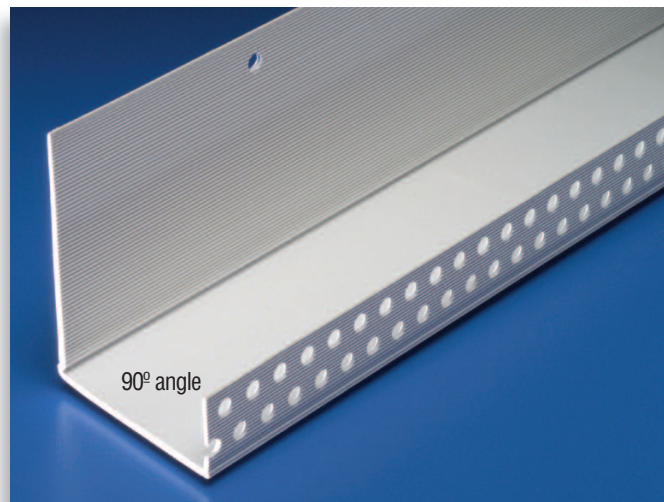

The base coat mesh should be lapped over the top of the perforated flanges and across all butt joints.

Caulk all butt joints, intersections and ends.

Exterior Insulated Finishes

Section: 07240

STARTER TRAC® with Weep Holes

Product Number	Dimension A	Pieces Per Box
STWP-50	1/2" (13 mm)	35
STWP-58	5/8" (16 mm)	35
STWP-75	3/4" (19 mm)	30
STWP-78	7/8" (22 mm)	30
STWP-1	1" (25 mm)	25
STWP-125	1-1/4" (32 mm)	20
STWP-15	1-1/2" (38 mm)	20
STWP-175	1-3/4" (44 mm)	15
STWP-2	2" (51 mm)	15
STWP-225	2-1/4" (57 mm)	15
STWP-25	2-1/2" (64 mm)	15
STWP-275	2-3/4" (70 mm)	10
STWP-3	3" (76 mm)	10
STWP-35	3-1/2" (89 mm)	10
STWP-4	4" (102 mm)	10

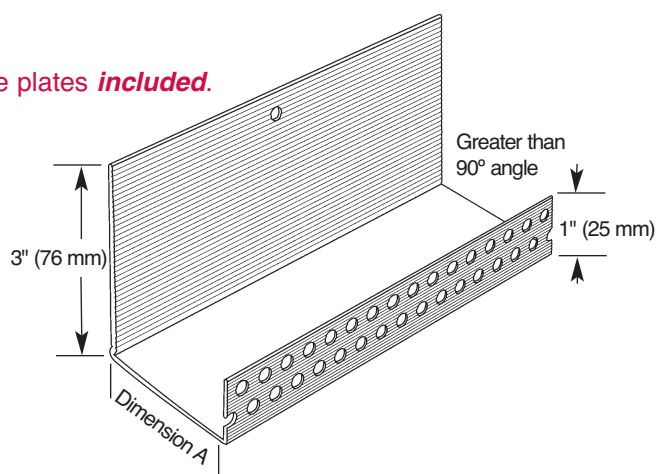
Splice plates *included*.

Application: Can be used as a STARTER TRAC® at the base of a wall or an EIFS Casing Bead around window and door openings. Face return flange is 1" (25 mm) with striations which provide a strong physical bond for the base coat and perforations for bonding the base to the substrate. Available with weep holes. Ideal for use where finished edge is exposed. 3" (76 mm) wide nailing flange also has striations for extra bonding.

Specification: STARTER TRAC®/EIFS Casing Bead shall be Plastic Components, Inc. #_____. All exterior accessories shall conform to ASTM standards D1784, C1063 and D4216. They shall be used where specified by the architect and installed per system manufacturer.

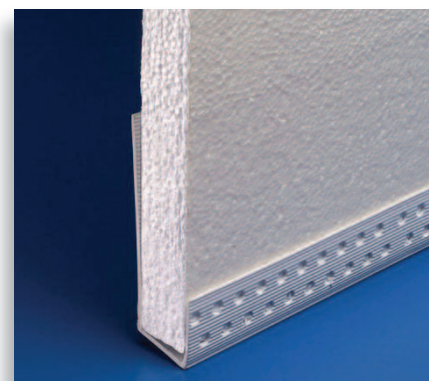
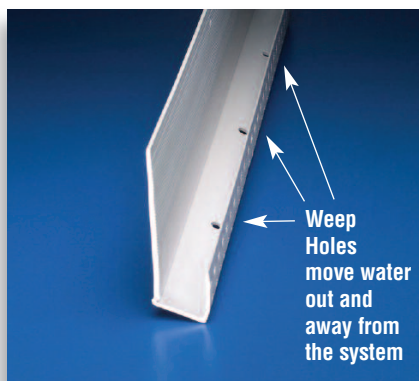
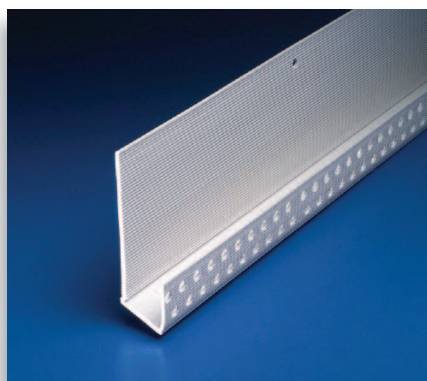

The base coat mesh should be lapped over the top of the perforated flanges and across all butt joints.

Caulk all butt joints, intersections and ends.

Exterior Insulated Finishes

Section: 07240

STARTER TRAC® Drip Edge

Product Number	Dimension A	Pieces Per Box
STDE-50	1/2" (13 mm)	35
STDE-58	5/8" (16 mm)	35
STDE-75	3/4" (19 mm)	30
STDE-78	7/8" (22 mm)	30
STDE-1	1" (25 mm)	25
STDE-125	1-1/4" (32 mm)	20
STDE-15	1-1/2" (38 mm)	20
STDE-175	1-3/4" (44 mm)	15
STDE-2	2" (51 mm)	15
STDE-225	2-1/4" (57 mm)	15
STDE-25	2-1/2" (64 mm)	15
STDE-275	2-3/4" (70 mm)	10
STDE-3	3" (76 mm)	10
STDE-35	3-1/2" (89 mm)	10
STDE-4	4" (102 mm)	10

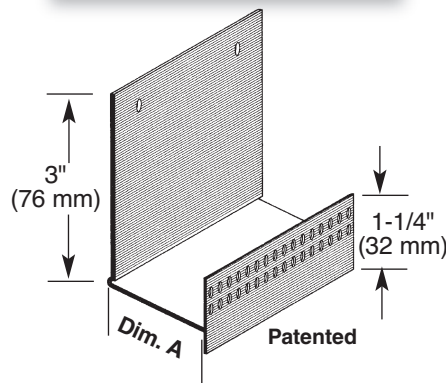
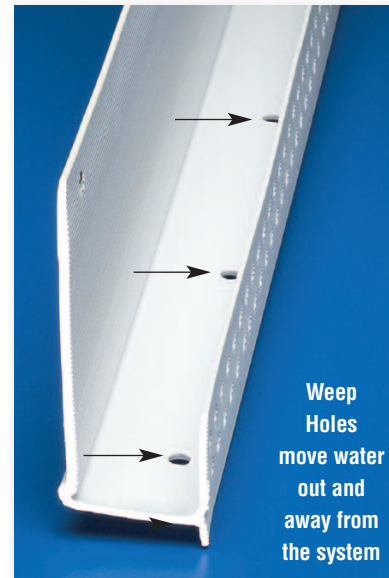

Application: STARTER TRAC® with drip edge. Face return flange 1-1/4" (32 mm) with striations which provide a strong physical bond for the base coat and perforations for bonding of the base to the substrate. Extra wide 3" (76 mm) nailing flange has striations on inside face to aid bonding of foam board to nailing flange. Base shelf has weep holes 3" (76 mm) o.c. to allow migration of water from system.

Specification: ST/STDE: STARTER TRAC® /EIFS Casing Bead shall be Plastic Components, Inc. #_____. All exterior accessories shall conform to ASTM standards D1784, C1063 and D4216. They shall be used where specified by the architect and installed per system manufacturer.

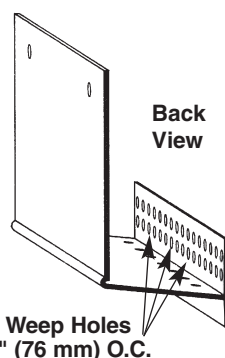

Splice plates *included*.

The base coat mesh should be lapped over the top of the perforated flanges and across all butt joints.

Caulk all butt joints, intersections and ends.

Exterior Insulated Finishes

Section: 07240

STARTER TRAC® with BGT “Board Grip Technology” Patent Pending

Product Number	Dimension A/Description Starter TRAC® with drip edge for:	Pieces Per Box
STDE-50 BGT	1/2" (13 mm) Board with BGT	35
STDE-58 BGT	5/8" (16 mm) Board with BGT	35
STDE-1 BGT	1" (25 mm) Foam with BGT	25
STDE-15 BGT	1-1/2" (38 mm) Foam with BGT	20

Application:

A Starter TRAC with a flexible front that “bites” into the board or foam. It provides a better finish whenever dimensional variations in board thicknesses occur.

Specification:

Starter TRAC® with BGT “Board Grip Technology” shall be Plastic Components, Inc. #_____. All exterior accessories shall conform to ASTM standards D1784, C1063 and D4216. They shall be used where specified by the architect and installed per industry standards and manufacturer's instructions.

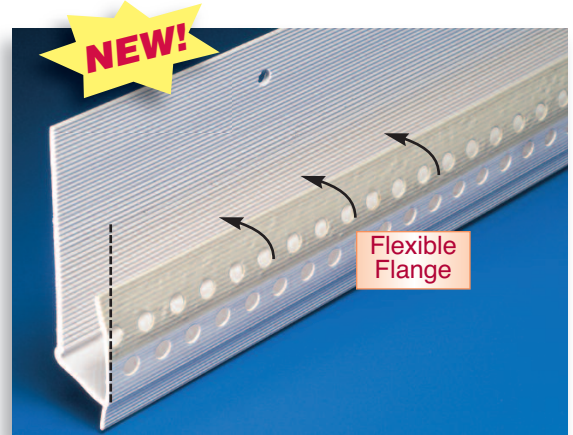

Splice plates *included*.

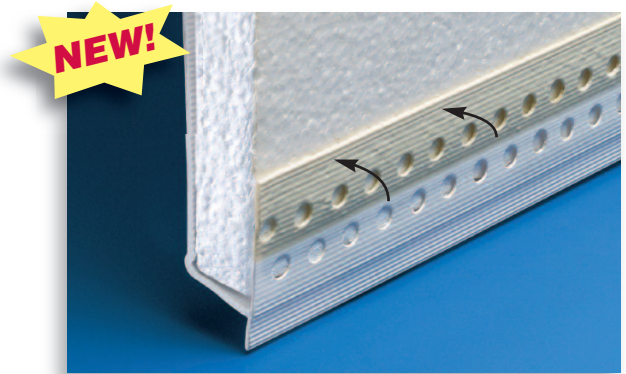

The base coat mesh should be lapped over the top of the perforated flanges and across all butt joints.

Caulk all butt joints, intersections and ends.

Exterior Insulated Finishes

Section: 07240

CB EIFS Casing Bead with Drip Edge/STARTER TRAC®

Product Number	Dimension A	Pieces Per Box
CB-50-16L	1/2" (13 mm)	60
CB-58-16L	5/8" (16 mm)	60
CB-75-16L	3/4" (19 mm)	40
CB-1-16L	1" (25 mm)	40
CB-15-16L	1-1/2" (38 mm)	35
CB-2-16L	2" (51 mm)	30

Add suffix "WP" to order with weep holes.
Example: CBWP-15-16L- 10' (3 m) Lengths

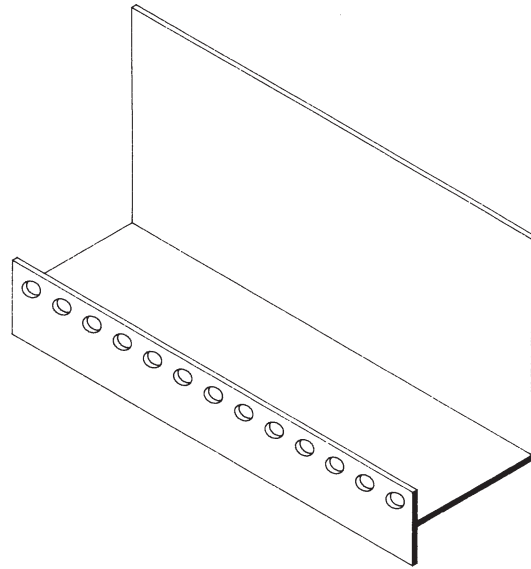

Application:

Acts as a casing bead for the EPS board to sit in. Extended return face flange serves as a drip edge. Provides straight lines. Flange perforations allow ground coat to bond with the EPS board.

Specification:

EIFS Casing Bead/Starter Trac shall be Plastic Components, Inc. #_____. All exterior accessories conform to ASTM standards D1784, C1063 and D4216. They shall be used where specified by the architect and installed per industry standards and manufacturer's instructions.

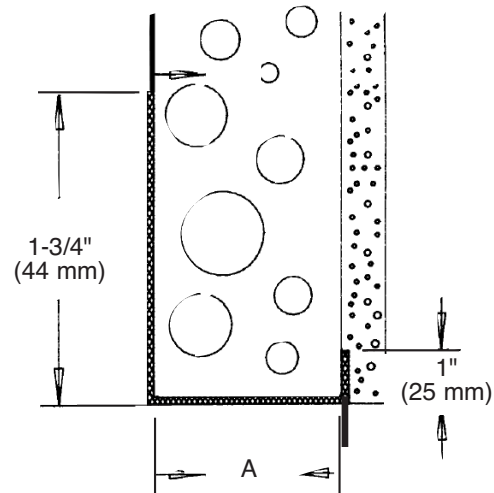

The base coat mesh should be lapped over the top of the perforated flanges and across all butt joints.

Caulk all butt joints, intersections and ends.

Exterior Insulated Finishes

Section: 07240

Hard Coat EIFS Casing Bead/STARTER TRAC®

Product Number	Dimension A	Dimension B	Pieces Per Box
CB-50-25	1/2" (13mm)	1/4" (6mm)	60
CB-75-25	3/4" (19 mm)	1/4" (6 mm)	60
CB-1-25	1" (25 mm)	1/4" (6 mm)	50
CB-15-25	1-1/2" (38 mm)	1/4" (6 mm)	40
CB-2-25	2" (51 mm)	1/4" (6 mm)	40

NEW!

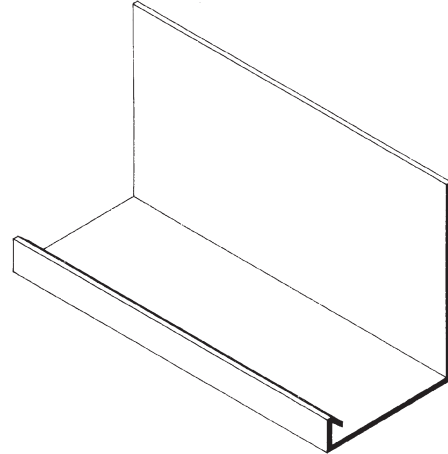

Add suffix "WP" to order with weep holes.
Example: CBWP-1-25 – 10' (3 m) Lengths

Application:

A high impact and rustproof starter trac or casing bead for "hard coat" insulated systems. Serves as a shelf for the EPS board to sit in. Design allows for 1/4" (6 mm) modified stucco and lathing material to terminate and maintain a clean, straight edge.

Specification:

Starter Strip/Casing Bead shall be Plastic Components, Inc. #_____. All exterior accessories shall conform to ASTM standards D1784, C1063 and D4216. They shall be used where specified by the architect and installed per industry standards.

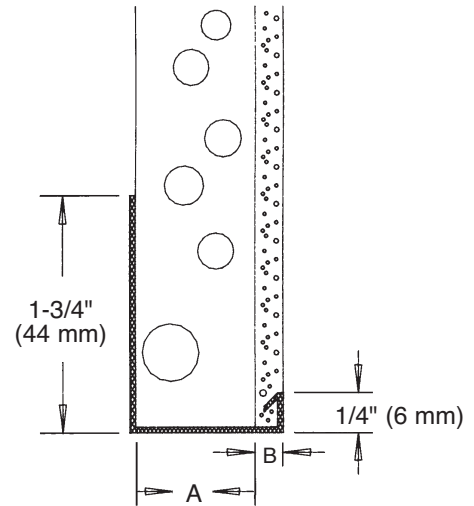

Exterior Insulated Finishes

Section: 07240

Hard Coat EIFS Casing Bead/STARTER TRAC®

Product Number	Dimension A	Dimension B	Pieces Per Box
CB-75-38	3/4" (19 mm)	3/8" (10 mm)	60
CB-1-38	1" (25 mm)	3/8" (10 mm)	50
CB-15-38	1-1/2" (38 mm)	3/8" (10 mm)	40
CB-2-38	2" (51 mm)	3/8" (10 mm)	40

Add suffix "WP" to order with weep holes.

Example: CBWP-1-38

10' (3 m) Lengths

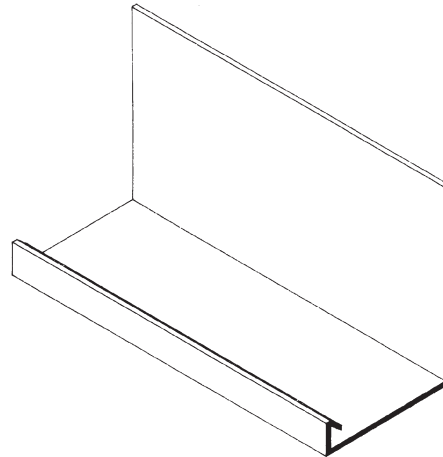

Application:

A high impact and rustproof starter trac or casing bead for "hard coat" insulated systems. Serves as a shelf for the EPS board to sit in. Design allows for 3/8" (10 mm) modified stucco and lathing material to terminate and maintain a clean, straight edge.

Specification:

Starter Strip/Casing Bead shall be Plastic Components, Inc. #_____. All exterior accessories shall conform to ASTM standards D1784, C1063 and D4216. They shall be used where specified by the architect and installed per industry standards.

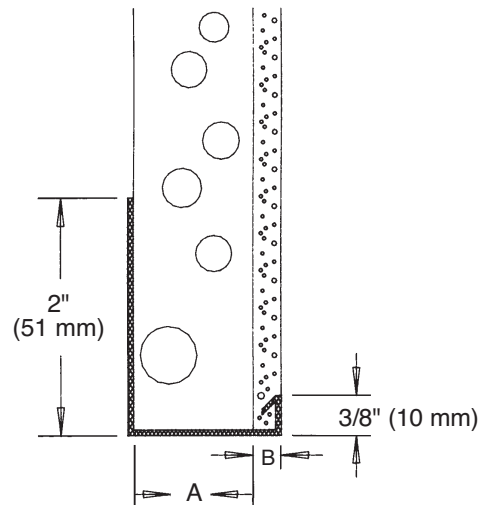

Caulk all butt joints, intersections and ends.

Exterior Insulated Finishes

Section: 07240

Hard Coat EIFS Casing Bead/STARTER TRAC®

Product Number	Dimension A	Dimension B	Pieces Per Box
SC-1-25	1" (25 mm)	1/4" (6 mm)	50
SC-15-25	1-1/2" (38 mm)	1/4" (6 mm)	40
SC-2-25	2" (51 mm)	1/4" (6 mm)	30
SC-1-38	1" (25 mm)	3/8" (10 mm)	50
SC-15-38	1-1/2" (38 mm)	3/8" (10 mm)	40
SC-2-38	2" (51 mm)	3/8" (10 mm)	30

Add suffix "WP" to order with weep holes.
Example: SCWP-1-25 – 10' (3 m) Lengths

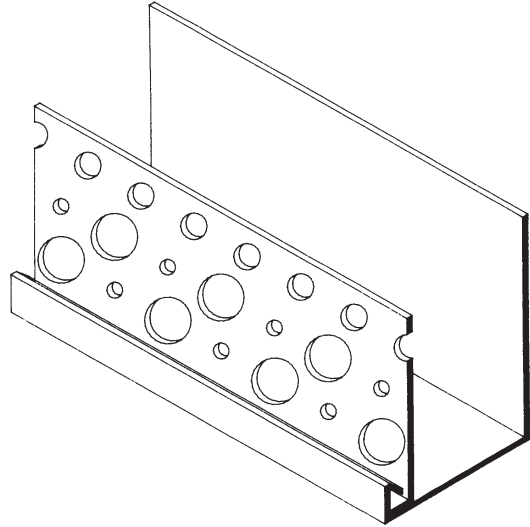

Application:

Two piece starter strip locks into the finish. Protects EPS from damage at critical areas, gives positive protection. Eliminates back wrapping and finish of hard-to-reach areas. Can also be used as a casing bead in high impact areas.

Specification:

Starter Strip/Casing Bead shall be Plastic Components, Inc. #_____. All exterior accessories shall conform to ASTM standards D1784, C1063 and D4216. They shall be used where specified by the architect and installed per industry standards.

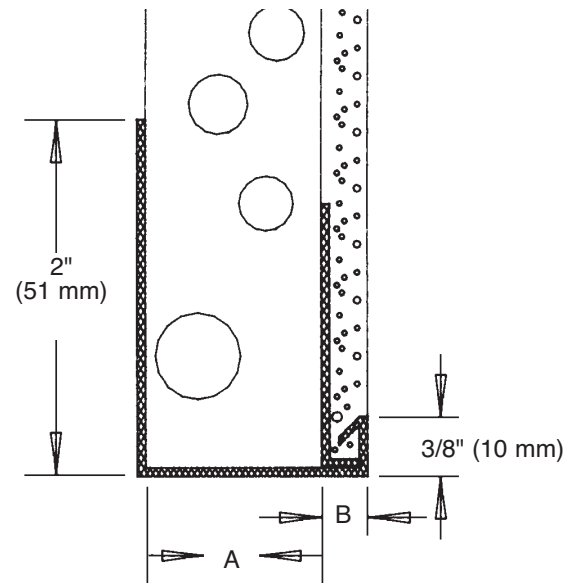

Exterior Insulated Finishes

Section: 07240

Window/Door Drip Edge

Product Number	Description	Dimension A	Pieces Per Box
SB-75	Window or door drip edge for 3/16" (5 mm) finishes	3/4" (19 mm)	100
SB-1		1" (25 mm)	75
SB-15		1-1/2" (38 mm)	60
SB-2		2" (51 mm)	50
SB-3		3" (76 mm)	30
SB-4		4" (102 mm)	25
SB-1-25X	For 1/4" (6 mm) finishes		70

NEW!

10' (3 m) Lengths

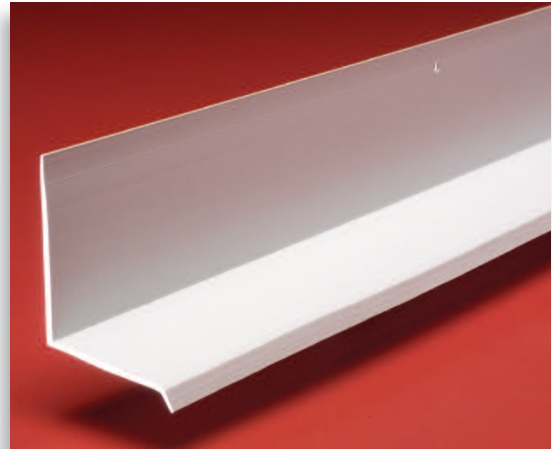

Application:

Window or door drip edge. Sloped front edge allows moisture to shed down surface and not enter into the framing.

Specification:

Window/Door Drip Edge shall be Plastic Components, Inc. #_____. All exterior accessories shall conform to ASTM standards D1784, C1063 and D4216. They shall be used where specified by the architect and installed per industry standards.

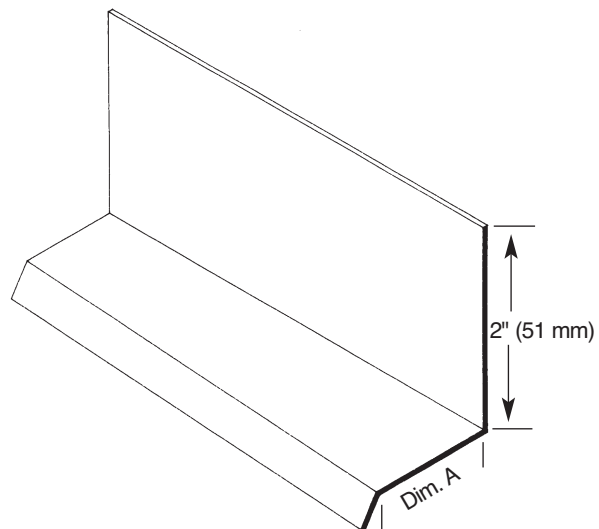

Exterior Insulated Finishes

Section: 07240

Control Joint

Product Number	Finish Thickness	Pieces Per Box
22027-16	1/16" (2 mm)	60
22027-25	1/4" (6 mm)	35
22027-38	3/8" (10 mm)	25

10' (3 m) Lengths

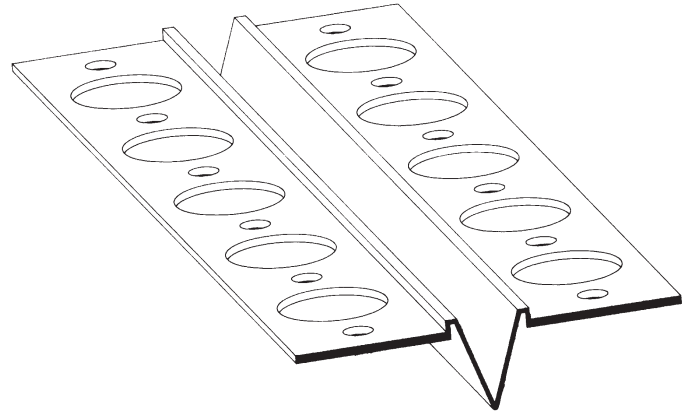

Application:

To relieve stress caused by expansion and contraction within the system. This PVC deep groove "V" control joint is the most economical answer. Control joint should be placed at 144 sq. ft. (13.5 sq. meters) intervals. Removable tape keeps the "V" clean during installation. Excellent paint adhesion.

Specification:

Control Joint shall be Plastic Components, Inc. #_____. All exterior accessories shall conform to ASTM standards D1784, C1063 and D4216. They shall be used where specified by the architect and installed per industry standards.

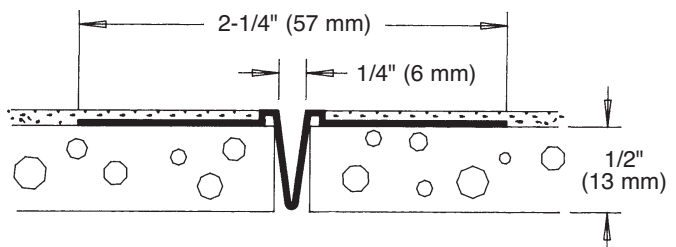

22027-16

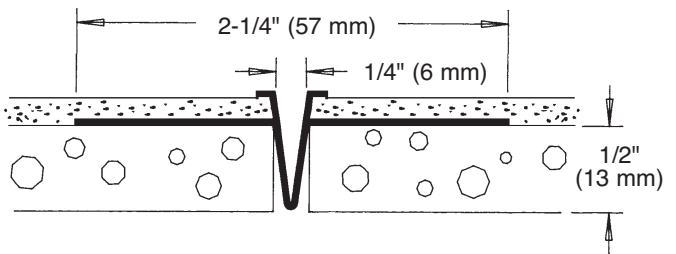

22027-25

22027-38

The base coat mesh should be lapped over the top of the perforated flanges and across all butt joints.

Caulk all butt joints, intersections and ends.

Exterior Insulated Finishes

Section: 07240

Surface Mounted Control Joint

Product Number	Dimensions/Descriptions	Pieces Per Box
2138XS	Surface mounted expansion joint for 3/8" (10 mm) thick finish—has removable tape.	50

10' (3 m) Lengths

Application:

This surface mounted control joint may be used with a fiber reinforced modified stucco system. Center "V" is protected with tape to keep channel clean during installation. Excellent paint adhesion.

Specification:

Surface Mounted Control Joint shall be Plastic Components, Inc. #2138XS. All exterior accessories shall conform to ASTM standards D1784, C1063 and D4216. They shall be used where specified by the architect and installed per industry standards.

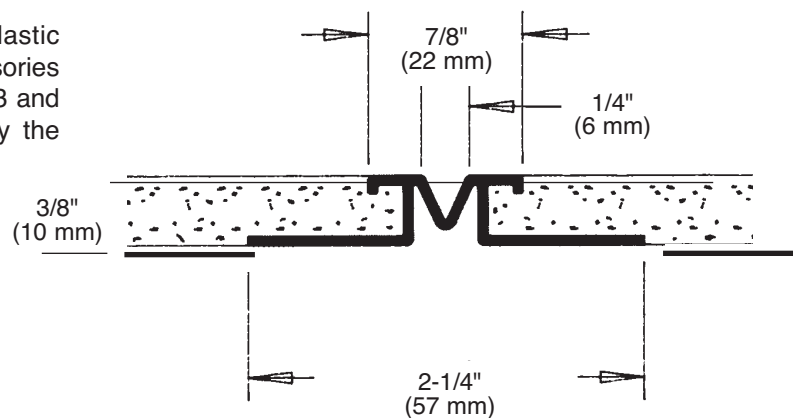
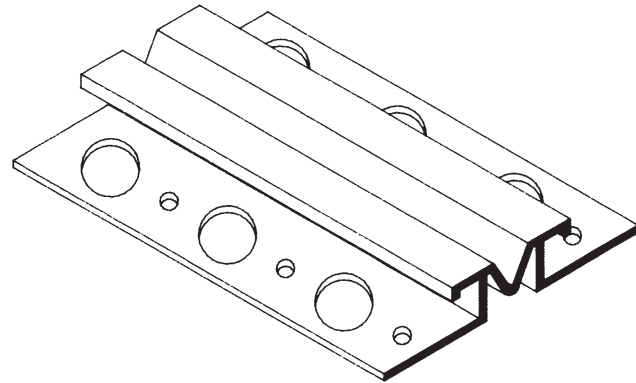

The base coat mesh should be lapped over the top of the perforated flanges and across all butt joints.

Caulk all butt joints, intersections and ends.

Exterior Insulated Finishes

Section: 07240

EIFS Exterior Channel Reveal

Product Number	Dimension A	Dimension B	Pieces Per Box
2225	1/2" (13 mm)	1/2" min. (13 mm)	30
2226	1" (25 mm)		35
2227	3/4" (19 mm)		35
2228	3/8" (10 mm)		30
2229	5/8" (16 mm)		35
2235	1-1/2" (38 mm)	Large and small holes in hole pattern on flange.	30
2236	2" (51 mm)		30
2237	3" (76 mm)	No holes in flange.	20
2239	4" (102 mm)	No holes in flange.	20

10' (3 m) Lengths

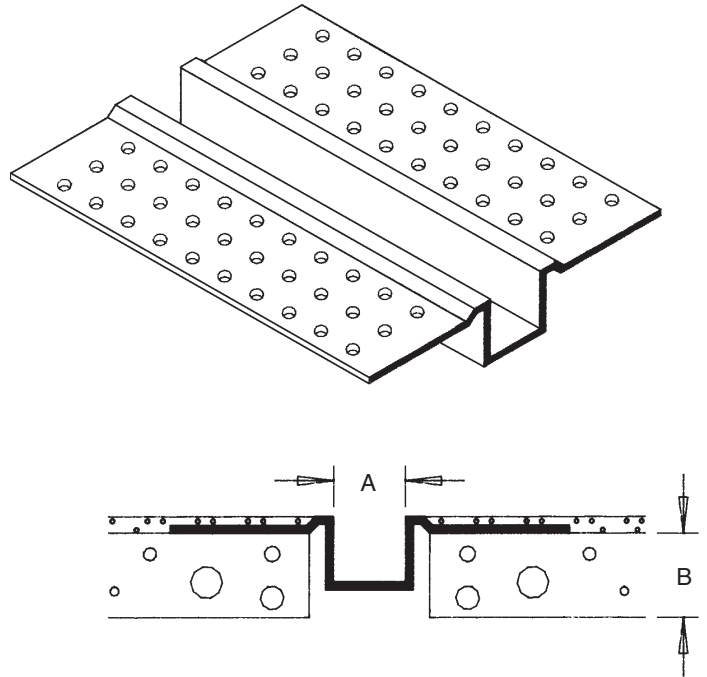

Application:

Made for exterior use in EIFS systems. The EPS board should be routed and surface mounted reveal is then inserted into channel. Wide perforated surface mounted flanges assure positive bonding of base coat to EPS and 1/8" (3 mm) stops assure proper base and finish thickness.

Specification:

Exterior Channel Reveal shall be Plastic Components, Inc. #_____. All exterior accessories shall conform to ASTM standards D1784, C1063 and D4216. They shall be used where specified by the architect and installed per industry standards.

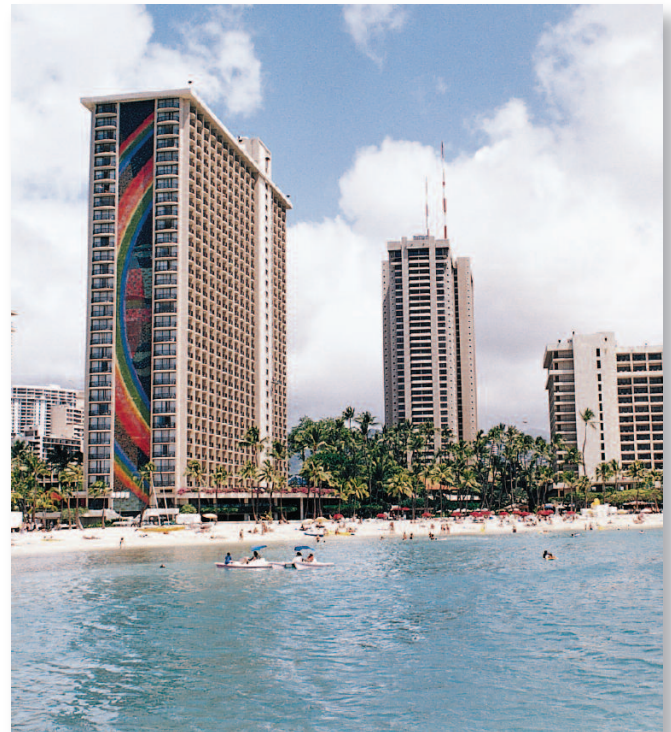

The base coat mesh should be lapped over the top of the perforated flanges and across all butt joints.

Caulk all butt joints, intersections and ends.

Exterior Insulated Finishes

Section: 07240

EIFS Reveal Intersection

Product Number	Dimension A (Width)	Dimension B (Depth)	Pieces Per Box
2225	1/2" (13 mm)	1/2" (13 mm)	25
2226	1" (25 mm)	1/2" (13 mm)	25
2227	3/4" (19 mm)	1/2" (13 mm)	25
2228	3/8" (10 mm)	1/2" (13 mm)	25
2229	5/8" (16 mm)	1/2" (13 mm)	25
2235	1-1/2" (38 mm)	1/2" (13 mm)	25
2236	2" (51 mm)	1/2" (13 mm)	25
2237	3" (76 mm)	1/2" (13 mm)	25
2239	4" (102 mm)	1/2" (13 mm)	20

Ordering Example: **2225C** (for Cross), **2225T** (for "T"),
2225A (for Angle), **2225IC** (for Inside Corner),
2225OC (for Outside Corner), **2225EC** (for End Closure).

Contact customer service for delivery information.

Application: EIFS Reveal Intersections

These factory thermal welded, surface mounted intersections eliminate the costly and time consuming need to field cut intersections.

Specification:

EIFS Reveal Intersection shall be Plastic Components, Inc. #_____. All intersections shall be factory fabricated and conform to ASTM standards D1784 and C1063. All products shall be third party tested to meet ASTM standard D4216 and be Canadian Code Compliant. They shall be used where specified by the architect and installed per industry standards.

Inside Corner (IC)

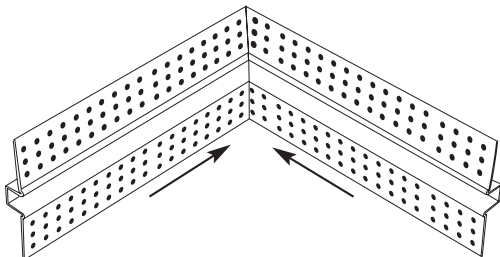

Cross (C)

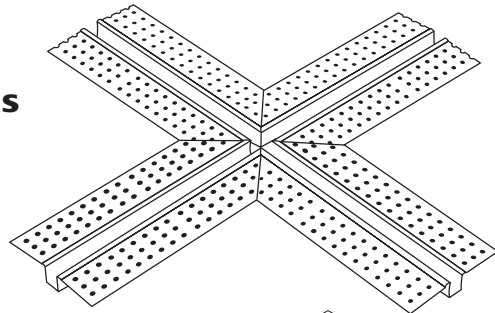

"T" (T)

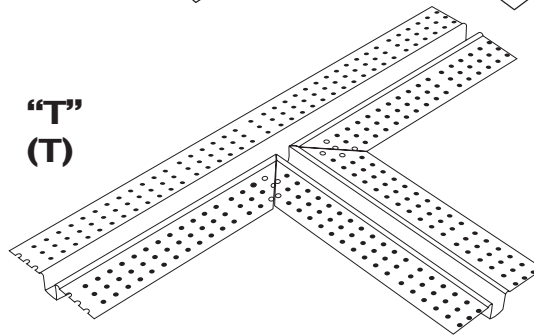

Angle (A)

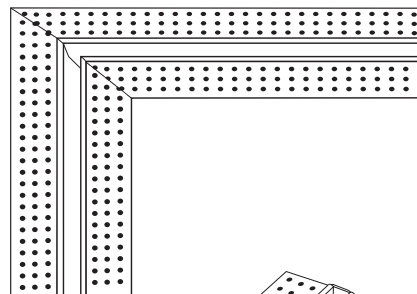

End Closure (EC)

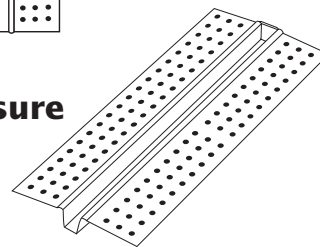

Outside Corner (OC)

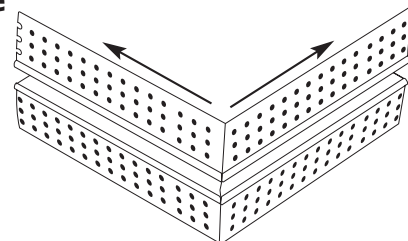

The base coat mesh should be lapped over the top of the perforated flanges and across all butt joints.

Caulk all butt joints, intersections and ends.

Exterior Insulated Finishes

Section: 07240

Surface Mounted Vent

Product Number	Dimensions/Descriptions	Pieces Per Box
SMV3	3" (76 mm) wide vent area 15 sq. inches (9,678 sq. mm) free air flow per linear ft.	35
SMV4	4" (102 mm) wide vent area 16 sq. inches (10,323 sq. mm) free air flow per linear ft.	35
SMV6	6" (151 mm) wide vent area 20 sq. inches (12,904 sq. mm) free air flow per linear ft.	30

1/8" (3 mm) ground. For all applications *except stucco*.

10' (3 m) Lengths

Application:

A surface mounted vent suitable for all applications, *except stucco*. SMV3 installs easily on all sheathing products with either spray adhesives, or screws.

For foam applications, a non-solvent base spray adhesive or a 3/4" (19 mm) pin-tac is recommended for attachment. All flanges must be base coated and covered with mesh per system manufacturer.

Specification:

Surface Mounted Vent shall be Plastic Components, Inc. #SMV. All exterior accessories shall conform to ASTM standards D1784, C1063 and D4216. They shall be used where specified by the architect and installed per industry standards.

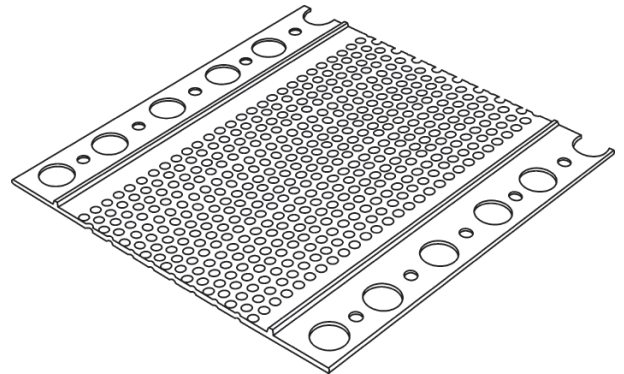
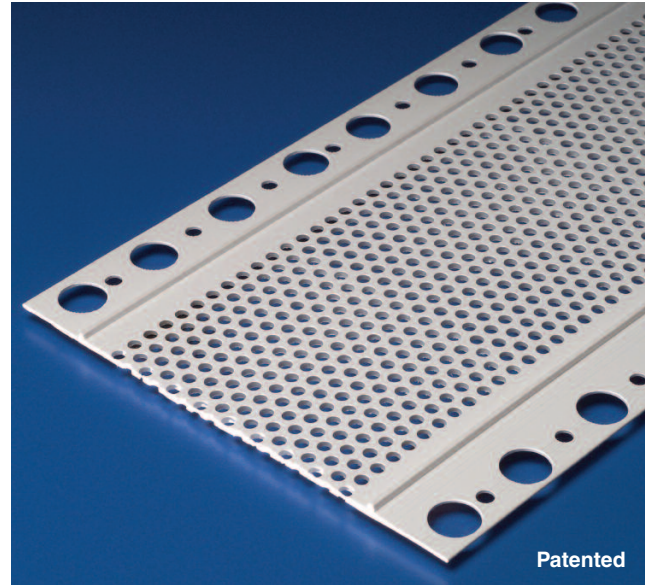

The base coat mesh should be lapped over the top of the perforated flanges and across all butt joints.

Caulk all butt joints, intersections and ends.

Exterior Insulated Finishes

Section: 07240

Continuous Soffit Vent

Product Number	For EIFS Applications on 1" and 1-1/2" EPS	Pieces Per Box
548-1	14 sq. inches free linear air flow (9,033 sq. mm).	10
548-15		8

10' (3 m) Lengths – Connector clips included

Application: 548

Designed for use with 1" and 1-1/2" (25 and 38 mm) foam board. Vented area is 2-5/8" (67 mm) wide. **Extra wide** mounting flanges make attachment to sheathing easier. Wide flange has 1/8" (3 mm) stops with striations to provide positive bond of the base coat and mesh assuring proper finish thickness.

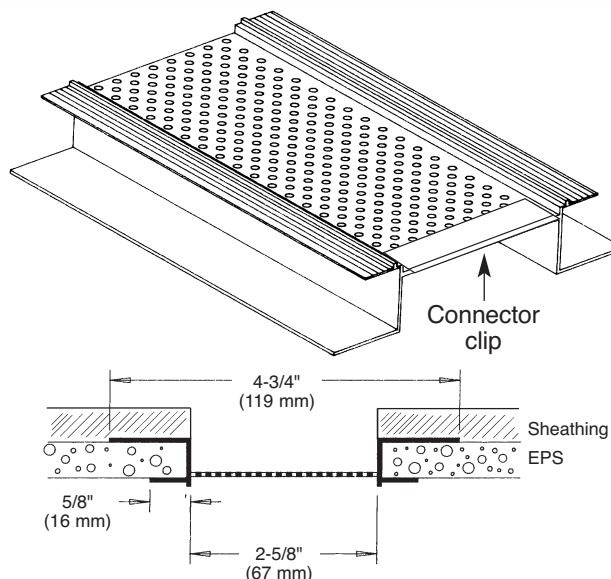

2-Piece Soffit Vent 90° Leg

Product Number	Description/Dimensions	Board Thickness	Pieces Per Box
F548-1 WF551	2-5/8" (67 mm) wide vented area	1" (25 mm)	10
F548-15 WF551	2-5/8" (67 mm) wide vented area	1-1/2" (38 mm)	8

10' (3 m) Lengths • Connector clips included

Application: F548 WF551

Designed for use where a horizontal soffit vent and a wall or fascia intersect. Attach the F-clip to either the vertical fascia board or the intersecting vertical wall with the wide flange of the F-clip extending downward. Then insert the perforated vent into the F-clip.

Specification:

Soffit Vent shall be Plastic Components, Inc. #F548-1-WF551 or #F548-15-WF551. All exterior accessories shall conform to ASTM standards D1784, C1063 and D4216. They shall be used where specified by the architect and installed per industry standards.

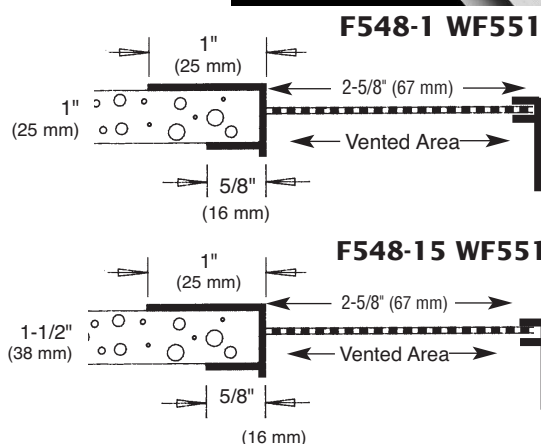
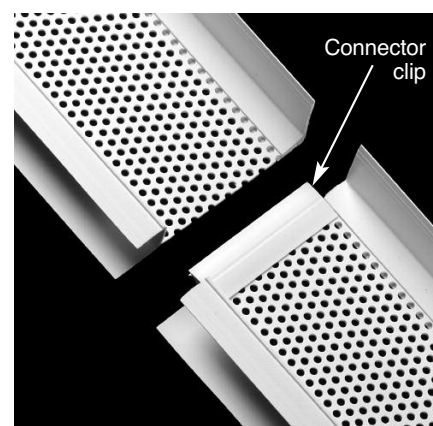

The base coat mesh should be lapped over the top of the perforated flanges and across all butt joints.



Caulk all butt joints, intersections and ends.

Exterior Insulated Finishes

Section: 07240

Sill Wedge

Product Number	Dimensions/Descriptions	Pieces Per Box
SW-3-78	Water management product designed to provide positive slope at window sill. Window frame sits on sloped sill wedge and directs moisture towards the face of the moisture barrier where it drains out of the bottom of the system.	30
SW-5-78		30

10' (3 m) Lengths

Application:

The sill wedge provides a base for window frames. Its positive slope directs moisture away from the sill, towards the face of the moisture barrier and out the bottom of the system.

Specification:

Sill Wedge shall be Plastic Components, Inc. #SW-3-78 or #SW-5-78. All exterior accessories shall conform to ASTM standards D1784, C1063 and D4216. They shall be used where specified by the architect and installed per industry standards.

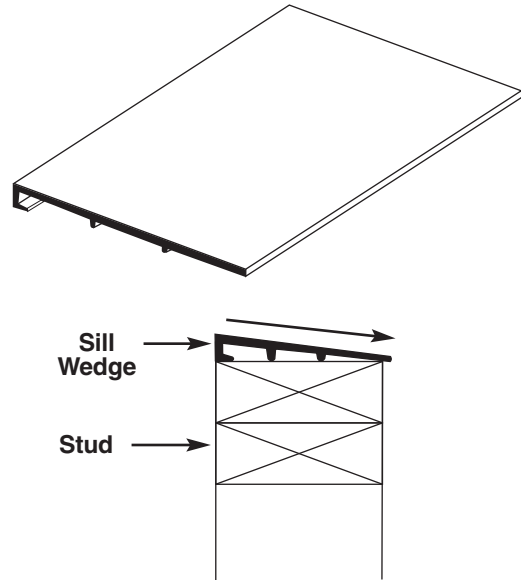

The base coat mesh should be lapped over the top of the perforated flanges and across all butt joints.

Caulk all butt joints, intersections and ends.

Exterior Insulated Finishes

Section: 07240

Angled Termination Bead

Product Number	Dimensions/Descriptions	Pieces Per Box
2221-45	45° angled bead. For use around any opening as a backing for sealant.	100

10' (3 m) Lengths

Application:

A surface mounted 45 degree angled bead that can be used around windows, doors and any termination point as a backing for perimeter sealant application. All exposed surfaces have striations that provide a positive bonding of caulk and base material. Angled portion is 5/8" (16 mm) wide; surface flange is 1-3/4" (44 mm) wide and has a built in 1/8" (3 mm) stop to assure proper base and finish thickness.

Specification:

Angled Termination Bead shall be Plastic Components, Inc. #2221-45. All exterior accessories shall conform to ASTM standards D1784, C1063 and D4216. They shall be used where specified by the architect and installed per industry standards.

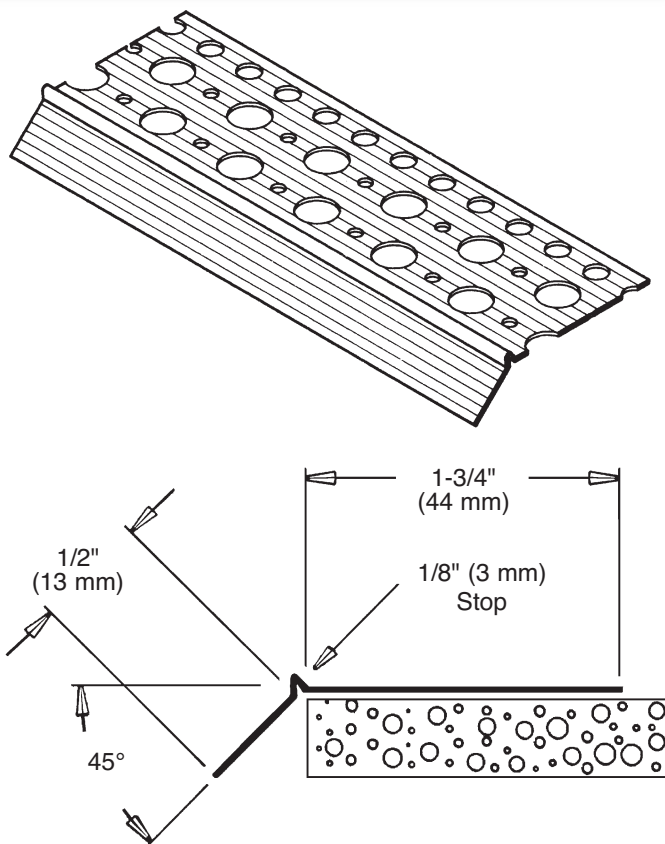

Casing Bead

Product Number	Dimensions/Descriptions	Pieces Per Box
SX-187-16	Reinforced casing bead, 1-5/8" (41 mm) perforated flange 3/16" (5 mm) lip.	75

10' (3 m) Lengths

Specification:

Casing Bead shall be Plastic Components, Inc. #SX-187-16. All exterior accessories shall conform to ASTM standards D1784, C1063 and D4216. They shall be used where specified by the architect and installed per industry standards.

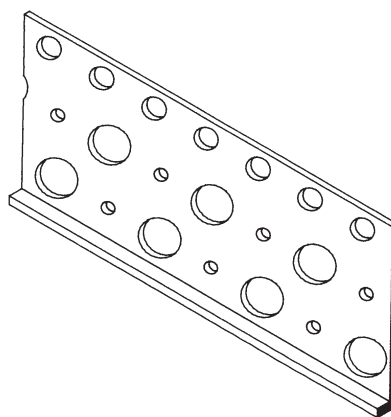

The base coat mesh should be lapped over the top of the perforated flanges and across all butt joints.

Caulk all butt joints, intersections and ends.

Exterior Insulated Finishes

Section: 07240

WDA/Window Door Arch Drip Edge

Product Number	Dimensions/Descriptions	Pieces Per Box
WDA-75	3-1/2" (89 mm) wide flange head flashing for windows and doors.	30
WDA-1		30
WDA-1125		30
WDA-15		30
WDA-175		30
WDA-2		30

10' (3 m) Lengths

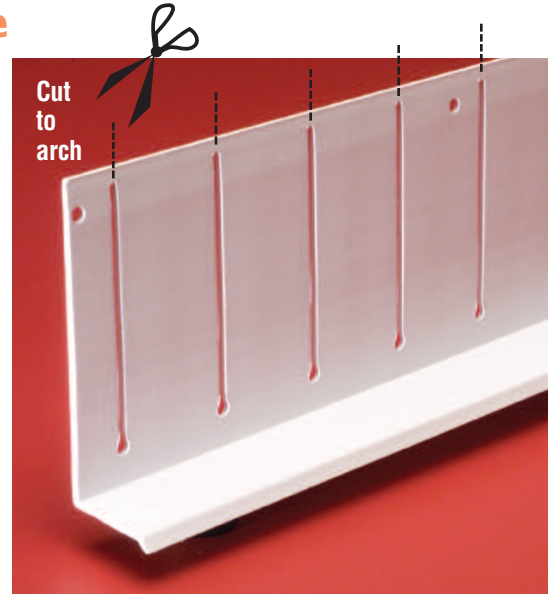

Application:

A 3-1/2" (89 mm) wide flange head flashing for windows or doors. Positive angled to move any incidental moisture away from structure. Nailing flange is pre-slotted to reduce labor when an arched condition exists.

Specification:

Window/Door Drip Edge shall be Plastic Components, Inc. #_____. All exterior products shall conform to ASTM standards D1784, C1063 and D4216. They shall be used where specified by the architect and installed per industry standards.

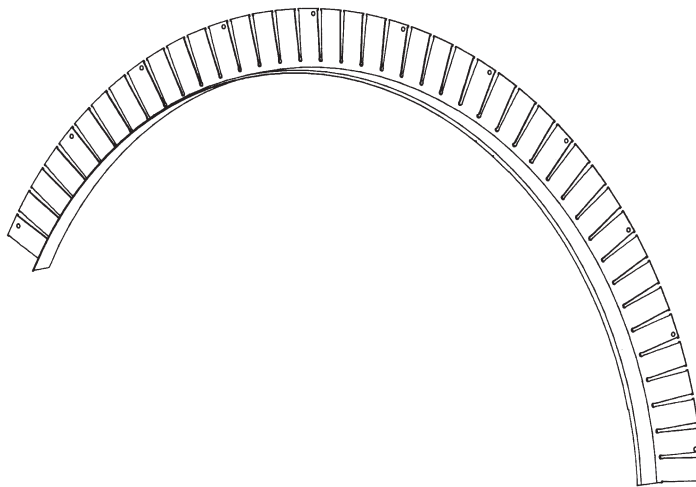
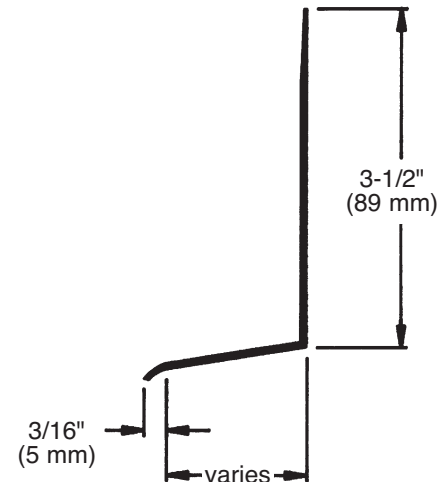

Exterior Insulated Finishes

Section: 07240

Vent Screen TRAC

Product Number	Description	Dimension A	Pieces Per Box
VST-50	 TRAC for EIFS systems with double row of drainage holes at the rear of the TRAC. 2" (51 mm) wide nailing flange with nail attachment holes set at 4" (102 mm) o.c. 1" (25 mm) return flange. Available without weep holes. To order, add prefix "N" . Example: NVST-50.	1/2" (13 mm)	35
VST-58		5/8" (16 mm)	35
VST-75		3/4" (19 mm)	30
VST-1		1" (25 mm)	25
VST-125		1-1/4" (31 mm)	20
VST-15		1-1/2" (38 mm)	20
VST-175		1-3/4" (44 mm)	15
VST-2		2" (51 mm)	15
VST-225		2-1/4" (57 mm)	15
VST-25		2-1/2" (64 mm)	15
VST-275		2-3/4" (70 mm)	10
VST-3		3" (76 mm)	10

10' (3 m) Lengths

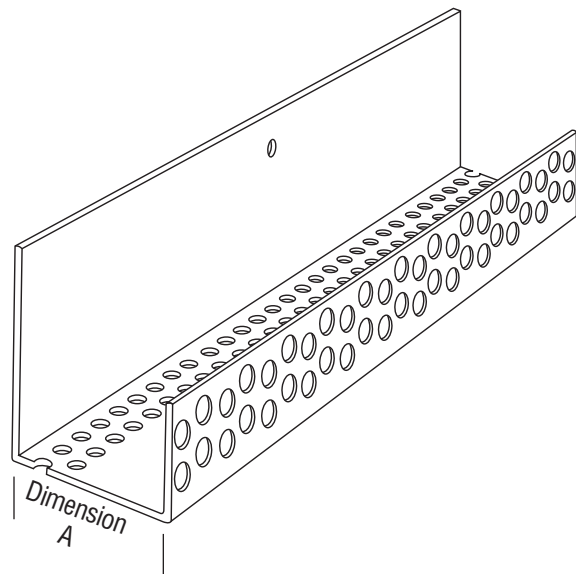

Application:

A vent screen trac for use with EIFS systems. The VST has a double row of drainage holes that aid in carrying moisture away from the structure. Its 2" (51 mm) wide nailing flange, and nail holes set every 4" (102 mm) provide secure attachment. It also provides superior bond of base coat to foamboard.

Specification:

Vent Screen Trac shall be Plastic Components, Inc. VST____. All exterior accessories shall conform to ASTM standards D1784, C1063 and D4216. They shall be used where specified by the architect and installed per industry standards.

The base coat mesh should be lapped over the top of the perforated flanges and across all butt joints.

Caulk all butt joints, intersections and ends.

Exterior Insulated Finishes

Section: 07240

Raised Bridge Joint

Product Number	Dimension/Description	Pieces Per Box
1609	An alternative to removing foam around window and installing backer rod and caulk.	50

10' (3 m) Lengths

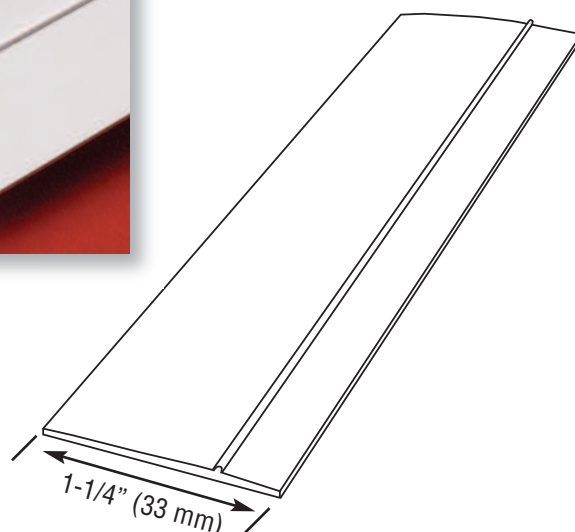

Application:

An alternative to removing foam around window and installing backer rod and caulk.

Specification:

Raised Bridge Joint shall be Plastic Components, Inc. #_____. All exterior products shall conform to ASTM standards D1784, C1063 and D4216. They shall be used where specified by the architect and installed per industry standards.

Break Reveal

Product Number	Dimensions/Description	Pieces Per Box
1552	Overall width 2-1/4" (57 mm) 1/4" reveal width by 1/8" ground (6 mm x 3 mm)	50
1553	Overall width 2-1/4" (57 mm) 1/2" reveal width by 1/8" ground (13 mm x 3 mm)	50
1554	Overall width 2-1/4" (57 mm) 3/4" reveal width by 1/8" ground (19 mm x 3 mm)	50
1556	Overall width 5-1/8" (130 mm) Wider flange break reveal used in the tilt wall market to cover joints. 3/8" reveal width by 1/8" ground (10 mm x 3 mm)	50

**NEW
Sizes!**

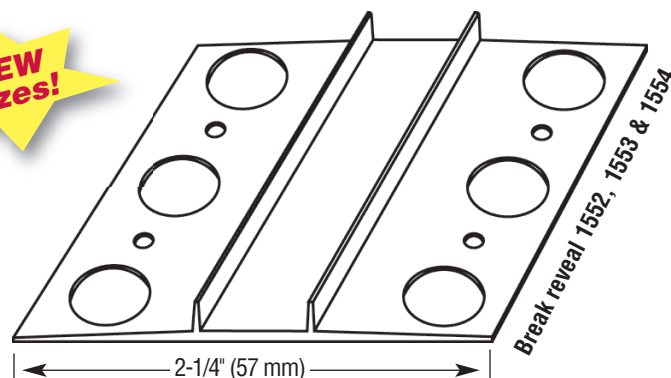

Application:

Can be used as a reveal/control joint on surface area coating applications.

Exterior Insulated Finishes

Section: 07240

NEW!

PCDBVME1W
with fixed flange

PCDBVMA1W
with
adjustable
flange

Flange
in position
for thin
foam
or finish
thickness



Flange opened
for thicker
foam board
or finish

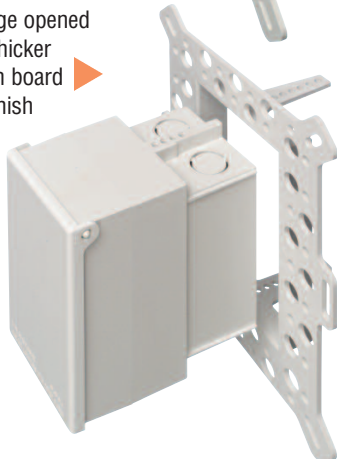

- Paintable white or clear cover
- UL/CSA Listed weatherproof while in use
- Meets NEC 2008 (National Electric Code)

Low Profile, Recessed Electrical Box

Product Number	Dimensions/Description	Flange Style	Cover Color
PCDBVME1C	IN BOX™ Electrical box for 1-1/2" (38 mm) EIFS and DEFS foam wall systems.	Fixed	Clear
PCDBVME1W		Fixed	White
PCDBVMA1C	For EIFS and DEFS foam wall systems up to 2" (51 mm) thick.	Adjustable	Clear
PCDBVMA1W		Adjustable	White

Patent pending - Arlington Industries, Inc.

Arlington Industries' IN BOX for EIFS and DEFS is now available from Plastic Components! These one-piece electrical boxes save labor time, and because IN BOX installs in the wall, you'll get a great-looking job too. The cover protrudes from the wall just enough to provide a neat, clean appearance.

The **fixed-flashing style** IN BOX offers superior moisture control in 1-1/2" foam wall systems. It has a large, built-in flange that eliminates the need for a separate flashing.



For
foam
board
up to
2" thick



For
1-1/2"
thick
foam
board

The **adjustable flange style** adjusts to fit any foam board thickness or custom finish in concrete block and stucco applications.

For finishes 1/4" to 2.5" thick on walls 2.75" to 5" deep.

Application:

Offers aesthetic value as a low profile, non-metallic electrical box that installs IN the wall. The cover protrudes approximately 3/4" from the surface of the wall, depending on the thickness of the stucco finish.

Specification:

Non-metallic electrical box shall be Plastic Components, Inc. IN BOX # _____.

Made of UV rated, PVC material. UL and CSA Listed.



Shipped-in-place
disposable
mud cover

Caulk all butt joints, intersections and ends.

PLASTIC PC™
COMPONENTS inc.

D-26

800.327.7077

www.plasticcomponents.com

Direct Applied Finishes

Section: 07240

Product Description

An extensive line of accessories designed specifically for direct applied finish (DEFS) systems. Field engineered to save time and provide integrity to all systems. All products are manufactured with exterior grade, lead-free PVC material conforming to ASTM standard D1784. All products shall be third party tested to meet ASTM standard D4216-99 and be Canadian Code Compliant. All products are listed by ITS/Warnock Hersey.

Basic Use

To protect and ensure straight corners – providing casing beads to protect raw cut edges, wide flange “L” beads for adjusting to uneven cut board, starter tracks to eliminate the need for expensive back wrapping, control joints to help relieve movement, vents for free air flow in soffit areas, and decorative reveals for aesthetic purposes only.

Installation

Installation should be in accordance with, and recommendations of system manufacturer, accepted industry standards and local building codes.

Weather Resistance

Ultraviolet Sunlight: Plasticizers and similar chemicals which can migrate to the surface are not present in the PVC formulas used in the manufacturing of PLASTIC COMPONENTS, INC. products covered in this section.

Low Temperatures: All materials, including metal, will gradually harden as temperatures change. What is important, is the ability of the material to function as the temperatures drop.

Coefficient of Expansion and Contraction: PVC products are weaker than the materials to which they are attached and the plaster in which they are embedded. Therefore, the products will move with the wall and the plaster they are embedded in, and are not free to express their coefficient of expansion or contraction.

Availability & Cost

PLASTIC COMPONENTS, INC. products for this application will be lower in place cost than back wrapping and finishing. All products are available from regional warehouses which supply your local wholesale distributor.

Specification

A short form CSI specification is printed on each product sheet and a product description is included to assist you in your proper selection. A copy of the ASTM standard specification is available upon request.

Maintenance

PVC products have a built-in resistance to damage and will return to their original shape when subjected to normal impact. There is no transmission of shock, which means damage is localized to the point of impact. Repairs can be made by returning the product to its original shape and reapplying finish to the damaged area. If cut, the product can be repaired with vinyl cement.



Direct Applied Finishes

Section: 07240

Maintenance (cont'd)

Caulking: Caulking materials bond very well to PVC products. Contact caulk manufacturer or PLASTIC COMPONENTS, INC. for specific recommendations. Painting: Excellent paint adhesion, no priming necessary.

Physical Characteristics

Material Description: All products are manufactured from PVC compounds conforming to ASTM D1784, cell classification 13244C.

Physical Properties	ASTM Test	at 0°F (-18°C)	at 72°F (22° C)
Tensile Strength, psi	D638	8,100	5,900
Tensile Modulus, psi	D638	425,000	360,000
Flexural Strength, psi	D790	16,500	11,200
Flexural Modulus, psi	D790	497,000	415,000
Izod Impact (ft-lbs/in)	D256	1.1	3.4
Heat Distortion Temp °F 254 psi	D648		160°F
Coefficient of Linear Thermal Expansion (in/in° x 10 ⁵)	D696		3.45
E-84 Fire Tunnel Test			
Flame Spread			18
Fuel Contribution			ND
Smoke Density @ 35 Mils			250
Fire Rating			Class A
Reaction to Stucco or Plaster			None

Warranty

PLASTIC COMPONENTS, INC. warrants that the product contained herein as manufactured by PLASTIC COMPONENTS, INC., when properly applied and used in and for the manner which they are manufactured in accordance with ASTM standards D1784, C1063 and D4216, shall be free from defects and will perform as stated. PLASTIC COMPONENTS, INC. sole responsibility under this warranty shall be for replacement of material only and excluding any labor or installation cost, and for material that is manufactured by PLASTIC COMPONENTS, INC. which has been deemed defective through manufacturing only, and not product which has been damaged during installation or improperly installed.

Technical Service:

For additional assistance or information please call 1-800-327-7077 or contact your local sales representative.

Direct Applied Finishes

Section: 07240

CB DEFS Casing Bead

Product Number	Dimension A	Pieces Per Box
CB-50-16	1/2" (13 mm)	60
CB-58-16	5/8" (16 mm)	60

Add suffix "WP" to order with weep holes.

Example: CBWP-50-16

10' (3 m) Lengths

Application:

Serves as a protective edge for sheathing material at areas of termination. Eliminates the need to back wrap; provides a clean starting detail. Excellent caulk and paint adhesion, holes on return flange allow for base coat to bond to surface of substrate.

Specification:

Casing Bead/STARTER TRAC shall be Plastic Components, Inc. #_____. All exterior accessories shall conform to ASTM standards D1784, C1063 and D4216. They shall be used where specified by the architect and installed per industry standards.

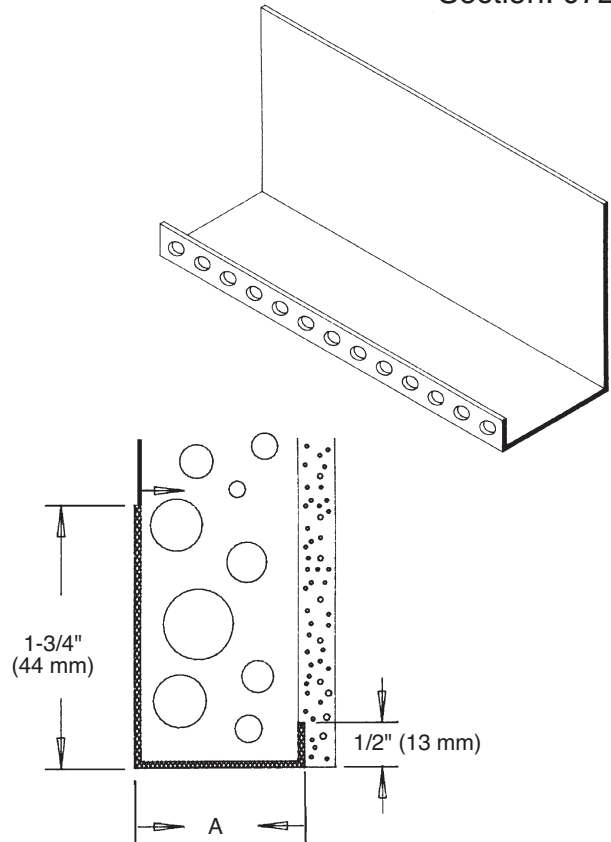

JW138 Casing Bead

Product Number	Dimensions/Descriptions	Pieces Per Box
JW138	Nailing flange 3-1/2" (89 mm), return face flange 1/4" (6 mm) and horizontal shelf 1-3/8" (38 mm)	40

Application:

A Starter Trac designed for use with 1" (25 mm) insulation board and 3/8" (10 mm) thick one-coat stucco. UBC code approved with a 3-1/2" (89 mm) nailing flange and weep holes added to the horizontal shelf allow for any unwanted moisture to escape.

Specification:

Starter Trac shall be Plastic Components, Inc. #_____. All exterior accessories shall be of PVC material conforming to ASTM standards D1784, C1063 and D4216. They shall be used where specified by the architect and installed per industry standards.

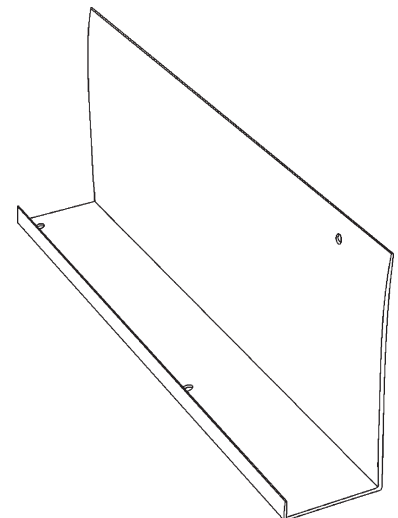

The base coat mesh should be lapped over the top of the perforated flanges and across all butt joints.

Caulk all butt joints, intersections and ends.

Direct Applied Finishes

Section: 07240

CB STARTER TRAC® Drip Edge

Product Number	Dimension A	Pieces Per Box
CB-50-16L	1/2" (13 mm)	60
CB-58-16L	5/8" (16 mm)	60

Add suffix "WP" to order with weep holes.
Example: CBWP-50-16L

10' (3 m) Lengths

Application:

Provides a clean starting edge at the stem wall. Eliminates the need to back wrap; drip edge allows moisture to run down the face and not back into the system. Excellent caulk and paint adhesion, holes on return flange allow for base coat to bond to surface of substrate.

Specification:

STARTER TRAC with Drip Edge shall be Plastic Components, Inc. #_____. All exterior accessories shall conform to ASTM standards D1784, C1063, and D4216. They shall be used where specified by the architect and installed per industry standards.

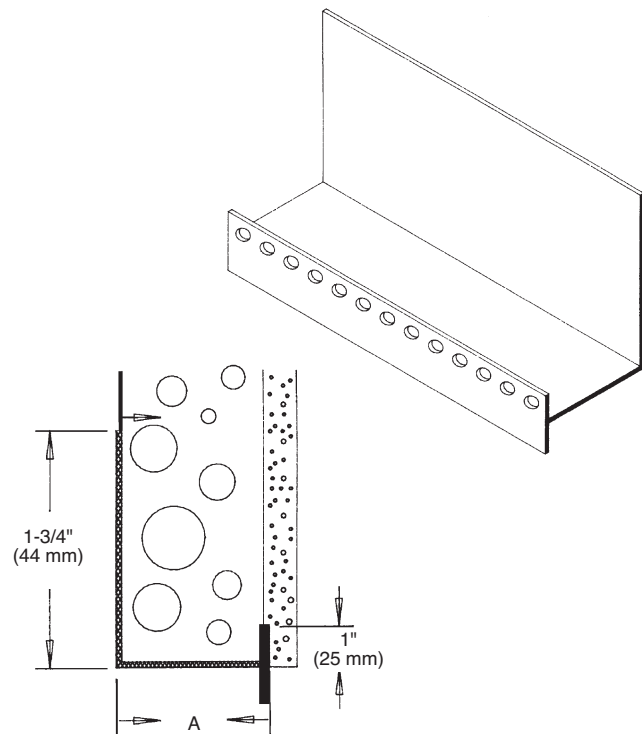

i DRIP TRAC®

Product Number	Dimension A	Pieces Per Box
iDT-50	1/2" (13 mm)	35
iDT-58	5/8" (16 mm)	35

10' (3 m) Lengths

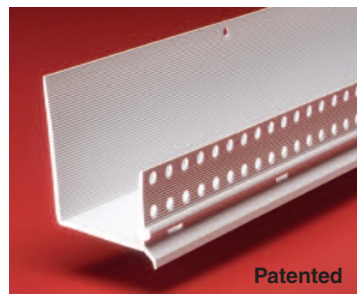

Application:

iDRIP TRAC is a one-piece positive flow combination Starter TRAC® with built-in flashing drip edge. Weep holes, set at 4" (102 mm) o.c., are located at the front of the TRAC to carry moisture away from the building. Uses: above windows, doors; as a starter TRAC. Return face flange is 1" (25 mm) wide, with striations which provide a strong physical bond for the base coat to the return flange. A double row of holes allows for positive bond of the base to the substrate.

Specification: Window/Door DRIP TRAC shall be Plastic Components, Inc. #_____. All exterior accessories shall conform to ASTM standards D1784, C1063 and D4216. They shall be used where specified by the architect and installed per industry standards.

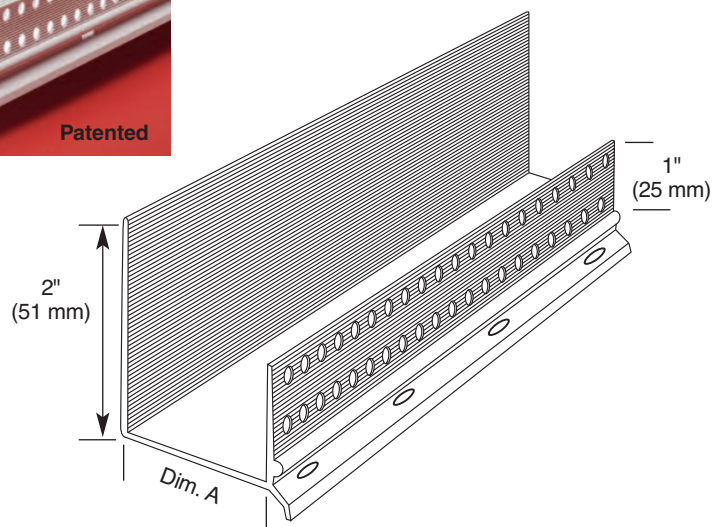

The base coat mesh should be lapped over the top of the perforated flanges and across all butt joints.

Caulk all butt joints, intersections and ends.

Direct Applied Finishes

Section: 07240

STARTER TRAC®

NEW!
Splice plates *included*.

Product Number	Description	Dimension A	Pieces Per Box
ST-50	Can be used as STARTER TRAC or casing bead. Front return is 3/4" (19 mm) with striations and perforations for positive bonding of base to foam board. There is no Drip Edge. Ideal for use where finished edge is exposed. 3" (76 mm) wide nailing flange.	1/2" (13 mm)	35
ST-58		5/8" (16 mm)	35

10 (3 m) Lengths

Application: ST-50/58, STWP-50/58

Can be used as a STARTER TRAC® at the base of a wall or an EIFS Casing Bead around window and door openings. Face return flange is 1" (25 mm) with striations which provide a strong physical bond for the base coat and perforations for bonding the base to the substrate. Available with weep holes. Ideal for use where finished edge is exposed. 3" (76 mm) wide nailing flange also has striations for extra bonding.

Specification:

STARTER TRAC® shall be Plastic Components, Inc. # _____. All exterior accessories shall conform to ASTM standards D1784, C1063 and D4216. They shall be used where specified by the architect and installed per industry standards.

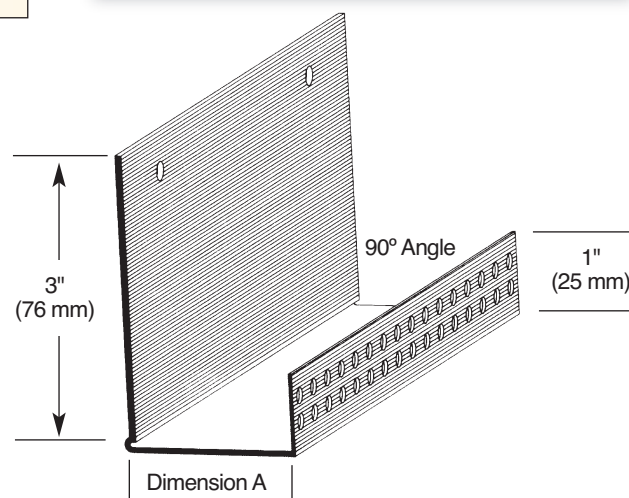
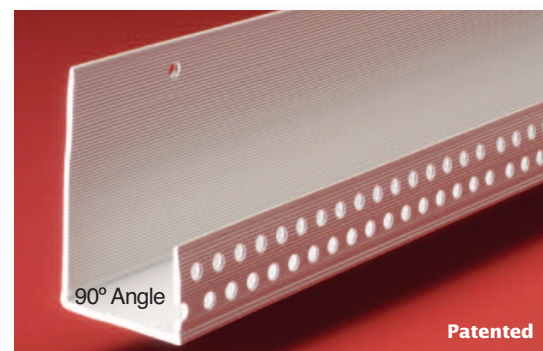

STARTER TRAC® with Weep Holes

Product Number	Dimension A	Pieces Per Box
STWP-50	1/2" (13 mm)	35
STWP-58	5/8" (16 mm)	35

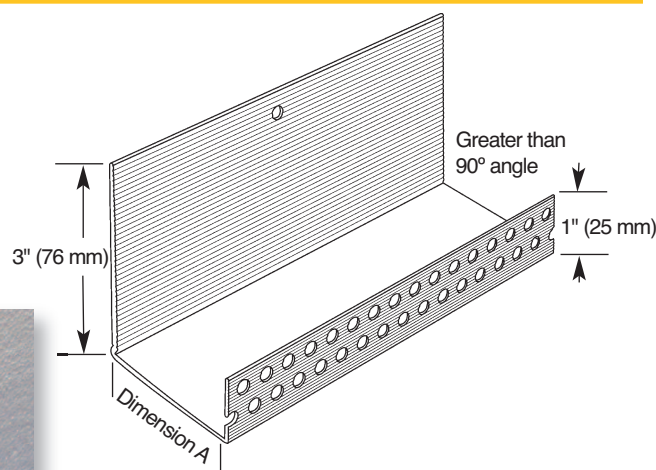
NEW!
Splice plates *included*.

The base coat mesh should be lapped over the top of the perforated flanges and across all butt joints.

Caulk all butt joints, intersections and ends.

Direct Applied Finishes

Section: 07240

STARTER TRAC® Drip Edge

NEW!Splice plates *included*.

Product Number	Dimensions/Descriptions	Dim. A	Pieces Per Box
STDE-50	STARTER TRAC with drip edge. Striations on front return, and perforations ensure positive physical bond of the base coat to the foam board. Extra wide 3" (76 mm) nailing flange. Base shelf has weep holes 3" (76 mm) o.c. to allow water to migrate from the system.	1/2" (13 mm)	35
STDE-58		5/8" (16 mm)	35

10' (3 m) Lengths

Application: STDE-50, STDE-58

Can be used as a STARTER TRAC® at the base of a wall or an EIFS Casing Bead around window and door openings. Face return flange is 1" (25 mm) with striations which provide a strong physical bond for the base coat and perforations for bonding the base to the substrate. Available with weep holes. Ideal for use where finished edge is exposed. 3" (76 mm) wide nailing flange also has striations for extra bonding.

Specification: STARTER TRAC® Drip Edge shall be Plastic Components, Inc. # _____. All exterior accessories shall conform to ASTM standards D1784, C1063 and D4216. They shall be used where specified by the architect and installed per industry standards.

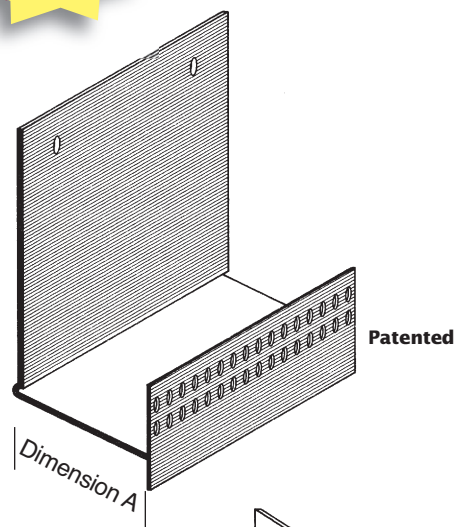

Back view

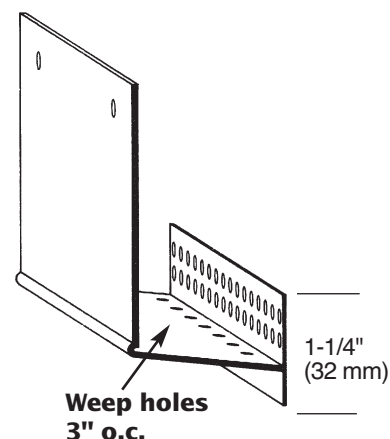

The base coat mesh should be lapped over the top of the perforated flanges and across all butt joints.

Caulk all butt joints, intersections and ends.

Direct Applied Finishes

Section: 07240

STARTER TRAC® with BGT “Board Grip Technology” Patent Pending

Product Number	Dimensions/Descriptions	Pieces Per Box
STDE-50 BGT	Starter Trac with Drip edge for 1/2" (13 mm) Board with BGT .	35
STDE-58 BGT	Starter Trac with Drip edge for 5/8" (16 mm) Board with BGT .	35

10' (3 m) Lengths

Application:

A Starter TRAC with a flexible front that “bites” into the board or foam. It provides a better finish whenever dimensional variations in board thicknesses occur.

Specification:

Starter TRAC® with BGT “Board Grip Technology” shall be Plastic Components, Inc. # _____. All exterior accessories shall conform to ASTM standards D1784, C1063 and D4216. They shall be used where specified by the architect and installed per industry standards and manufacturer's instructions.

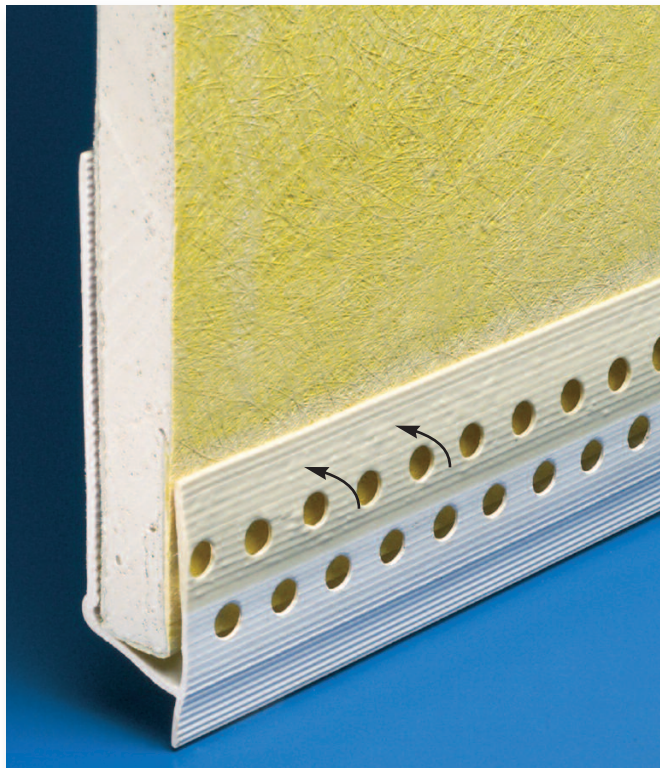

NEW! Splice plates *included*.

The base coat mesh should be lapped over the top of the perforated flanges and across all butt joints.

Caulk all butt joints, intersections and ends.

Direct Applied Finishes

Section: 07240

Continuous Soffit Vent 2", 3", 4" and 6" wide vents

Product Number	Dimensions/Descriptions	Dimension A	Pieces Per Box
548-38	2-5/8" (67 mm) wide vented area. Use with any sheathing product. 14 sq. in. (9,033 sq. mm) of free air flow per linear ft.	3/8" (10 mm)	13
548-50		1/2" (13 mm)	13
548-58		5/8" (16 mm)	13
548-75		3/4" (19 mm)	13
3548-50	3" (76 mm) wide vented area. Use with any sheathing product. 15 sq. in. (9,678 sq. mm) of free air flow per linear ft.	1/2" (13 mm)	13
3548-58		5/8" (16 mm)	13
4548-50	4" (102 mm) wide vented area. Use with any sheathing product. 16 sq. in. (10,323 sq. mm) of free air flow per linear ft.	1/2" (13 mm)	13
4548-58		5/8" (16 mm)	13
6548-50	6" (152 mm) wide vented area. Use with any sheathing product. 18 sq. in. (11,614 sq. mm) of free air flow per linear ft.	1/2" (13 mm)	10
6548-58		5/8" (16 mm)	10

10' (3 m) Lengths – Connector clips included.

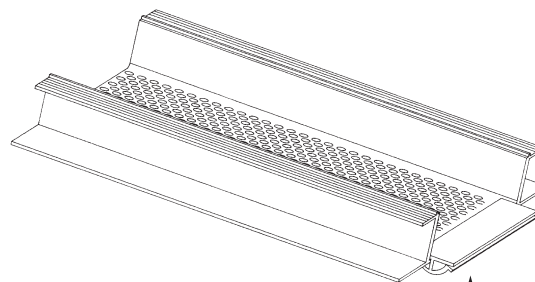

Note: Striations on exposed flanges.

Connector clip

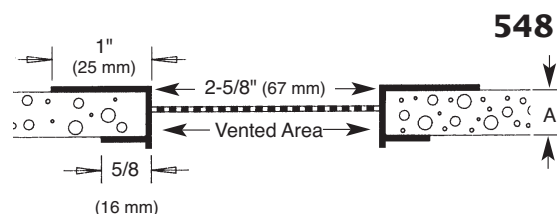

548

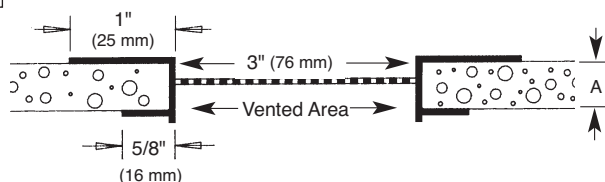

4548

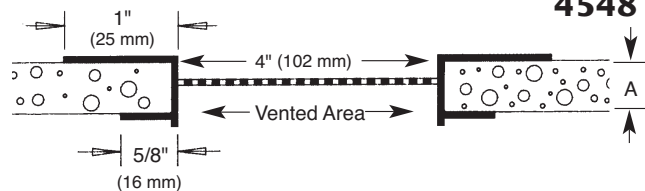

6548

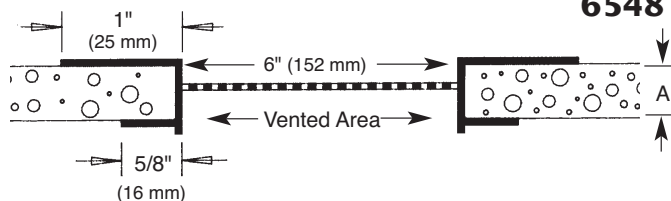

The base coat mesh should be lapped over the top of the perforated flanges and across all butt joints.

Caulk all butt joints, intersections and ends.

Application: Soffit Vent

Designed specifically for sheathing products. Has a built-in stop (1/8"-3 mm) to assure proper base thickness as well as maintaining a clean finish edge. The stop flange is serrated for positive material bond. Will not rust, excellent paint adhesion. Connector clips are provided to eliminate sagging at butt joints.

Specification:

Soffit Vent shall be Plastic Components, Inc. #_____. All exterior accessories shall conform to ASTM standards D1784, C1063 and D4216. They shall be used where specified by the architect and installed per industry standards.



Direct Applied Finishes

Section: 07240

2-Piece Soffit Vent w/ 90° Leg 2", 3", 4" and 6" wide vents

Product Number	Description/Dimensions	Ground inches	Pieces Per Box
F548-38 WF551	2-5/8" (67 mm) wide vented area.	3/8" (10 mm)	13
F548-50 WF551		1/2" (13 mm)	13
F548-58 WF551		5/8" (16 mm)	13
F548-75 WF551		3/4" (19 mm)	13
F3548-50 WF551	3" (76 mm) wide vented area.	1/2" (13 mm)	13
F3548-58 WF551		5/8" (16 mm)	13
F4548-50 WF551	4" (102 mm) wide vented area.	1/2" (13 mm)	13
F4548-58 WF551		5/8" (16 mm)	13
F6548-50 WF551	6" (152 mm) wide vented area.	1/2" (13 mm)	10
F6548-58 WF551		5/8" (16 mm)	10

10' (3 m) Lengths – Connector clips included.
Check with customer service for custom sizes.

Application: Soffit vent

Designed for use with sheathing products. For use when a horizontal soffit and a vertical plane intersect. Attach the F-clip to either the vertical fascia board or intersecting vertical wall with the wide flange off the F-clip extending downward, then insert the perforated vent into the F-clip.

Specification:

Soffit Vent shall be Plastic Components, Inc. #_____. All exterior accessories shall conform to ASTM standards D1784, C1063 and D4216. They shall be used where specified by the architect and installed per industry standards.

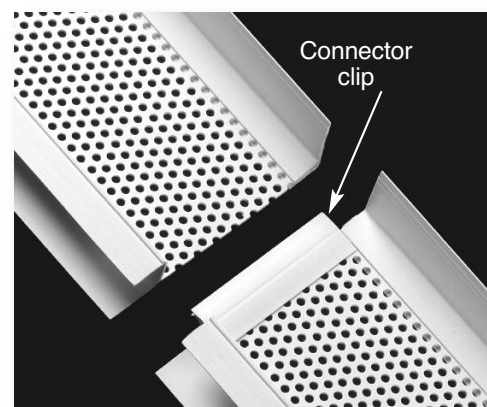
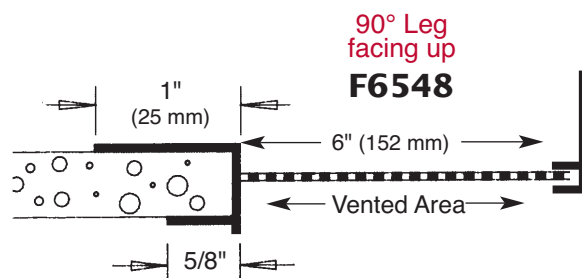

F548

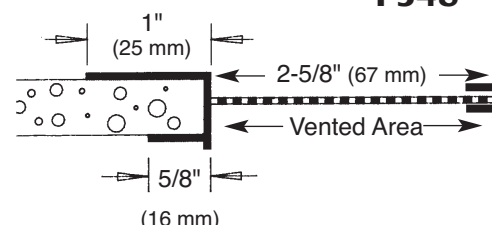

F3548

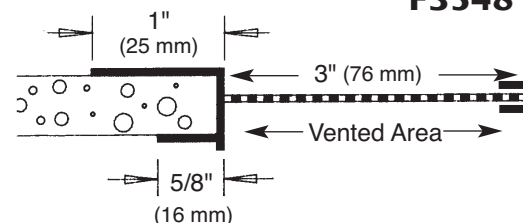

90° Leg
facing down

F4548

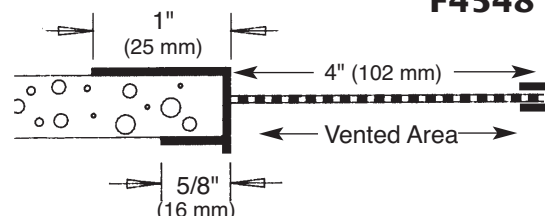

The base coat mesh should be lapped over the top of the perforated flanges and across all butt joints.

Caulk all butt joints, intersections and ends.

Direct Applied Finishes

Section: 07240

Surface Mounted Vent 3", 4" and 6" wide vents

Product Number	Dimensions/Descriptions	Pieces Per Box
SMV3	3" (76 mm) wide vent area. 15 sq. in. (9,678 sq mm) free air flow per linear ft.	35
SMV4	4" (102 mm) wide vent area. 16 sq. in. (10,323 sq mm) free air flow per linear ft.	35
SMV6	6" (152 mm) wide vent area. 20 sq. in. (12,904 sq mm) free air flow per linear ft.	30
1/8" (3 mm) ground For all applications <i>except stucco</i> .		

10' (3 m) Lengths

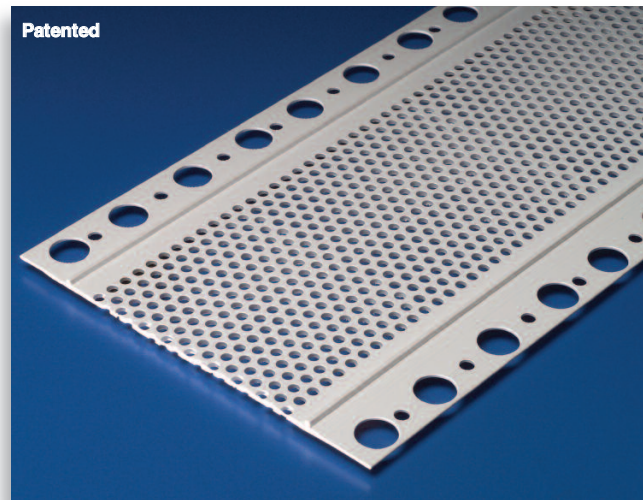

Application:

A surface mounted vent suitable for all applications, *except stucco*. SMV3 installs easily on all sheathing products with either spray adhesives or screws.

For foam applications, a non-solvent base spray adhesive or a 3/4" (19 mm) pin-tac is recommended for attachment. All flanges must be base coated and covered with mesh per system manufacturer.

Specification:

Surface Mounted Vent shall be Plastic Components, Inc. #SMV-_____. All exterior accessories shall conform to ASTM standards D1784, C1063 and D4216. They shall be used where specified by the architect and installed per industry standards.

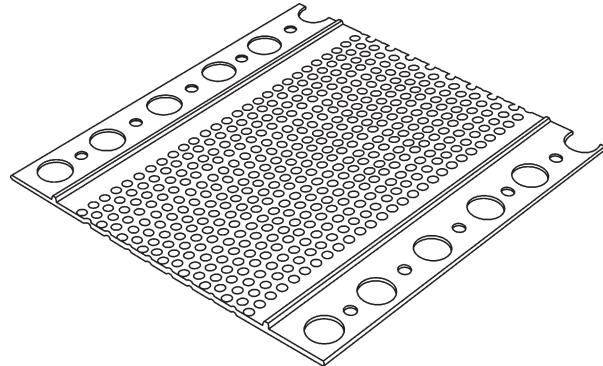

The base coat mesh should be lapped over the top of the perforated flanges and across all butt joints.

Caulk all butt joints, intersections and ends.

Direct Applied Finishes

Section: 07240

Control Joint

Product Number	Ground Inches	Pieces Per Box
PL093	1/16" (2 mm)	60

10' (3 m) Lengths

Application: PL093

Flexible PVC control joint designed specifically for DEFS systems. Perforated flanges are placed on top of separated sheets of sheathing with "V" placed in separated channel. May be used in vertical or horizontal applications. Has removable tape that protects "V" groove during application; also provides a 1/2" (13 mm) reveal. Built-in stops ensure proper thickness of base and finish.

Specification:

Control Joint shall be Plastic Components, Inc. #PLO93. All exterior accessories shall conform to ASTM standards D1784, C1063 and D4216. They shall be used where specified by the architect and installed per industry standards.

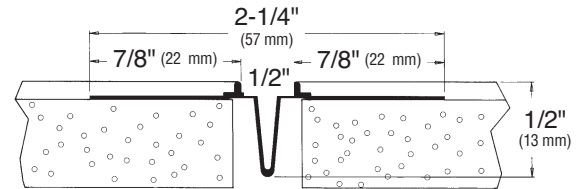
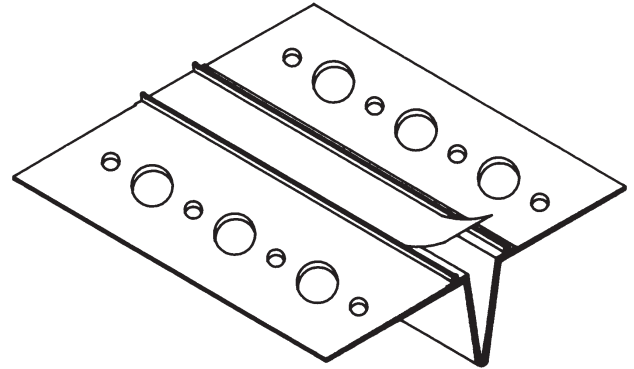

The base coat mesh should be lapped over the top of the perforated flanges and across all butt joints.

Caulk all butt joints, intersections and ends.

Direct Applied Finishes

Section: 07240

Control Joint

Product Number	Dimension A	Pieces Per Box
2250	1/2" (13 mm)	25
2258	5/8" (16 mm)	20

10' (3 m) Lengths

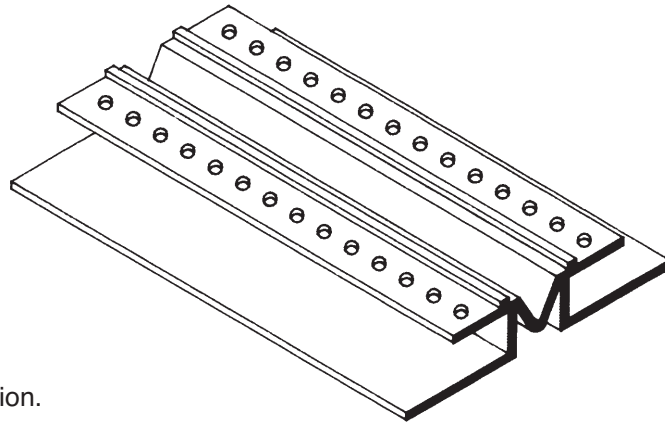

Application:

Designed for either vertical or horizontal application. Sheathing board slides in between nailing flange and perforated "wings". "Wings" have stops to ensure a clean, straight line during application of ground coat and finish. Perforations assure positive bond of ground coat to substrate. Removable tape keeps "V" clean during installation.

Specification:

Control Joint shall be Plastic Components, Inc. #_____. All exterior accessories shall conform to ASTM standards D1784, C1063 and D4216. They shall be used where specified by the architect and installed per industry standards.

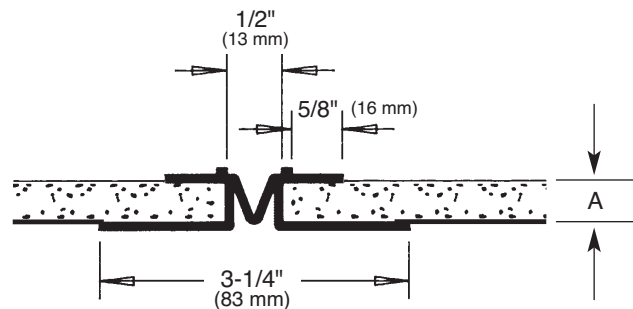

The base coat mesh should be lapped over the top of the perforated flanges and across all butt joints.

Caulk all butt joints, intersections and ends.

Direct Applied Finishes

Section: 07240

DEFS Channel Reveal Intersection

Product Number	Width	Depth	Pieces Per Box
2228	3/8" (10 mm)	 1/2" (13 mm)	25
2225	1/2" (13 mm)		25
2229	5/8" (16 mm)		25
2227	3/4" (19 mm)		25
2226	1" (25 mm)		25
2235	1-1/2" (38 mm)		25
2236	2" (51 mm)		25
2237	3" (76 mm)		25
2239	4" (102 mm)		25

To order, add product suffix. Example: 2225C (for Cross), 2225T (for "T"), 2225A (for Angle), 2225EC (for End Closure), 2225OC (for Outside Corner) or 2225IC (for Inside Corner).

Contact our customer service department at **800.327.7077** for delivery information.

Application:

These factory thermal-welded, surface mounted intersections eliminate the costly and time-consuming need to field cut intersections.

Specification:

Exterior Channel Reveal Intersection shall be Plastic Components, Inc. #_____. All intersections shall be factory-fabricated, and conform to ASTM standards D1784, C1047 and D4216. They shall be used where specified by the architect and installed per industry standards.

Cross (C)

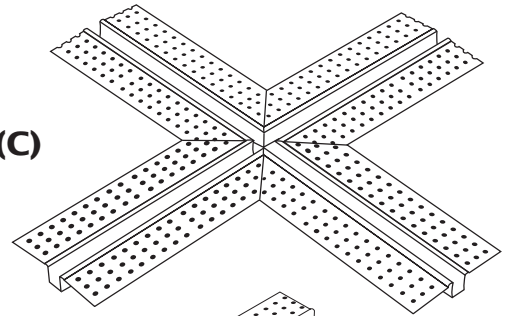

"T" (T)

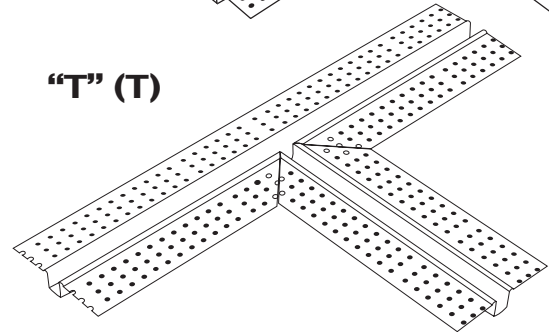

90° Angle (A)

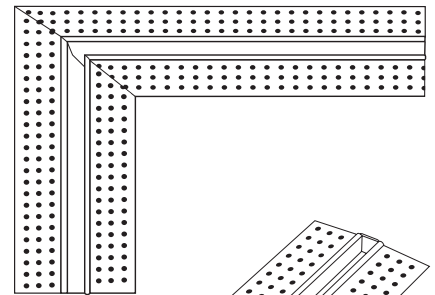

End Closure (EC)

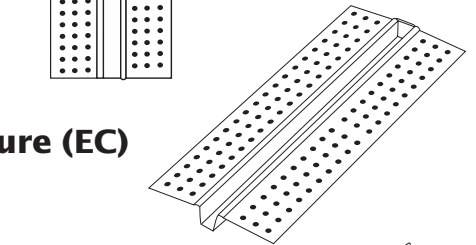

Inside Corner (IC)

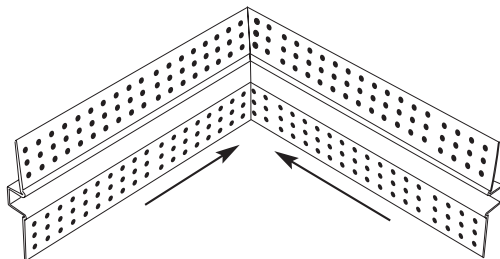

Outside Corner (OC)

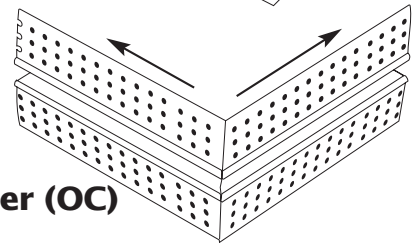

The base coat mesh should be lapped over the top of the perforated flanges and across all butt joints.

Caulk all butt joints, intersections and ends.

Direct Applied Finishes

Section: 07240

DEFS Channel Reveal

Product Number	Dimension A	Dimension B	Pieces Per Box
2225	1/2" (13 mm)	Designed for 1/2" (13 mm) or 5/8" (16 mm) sheathing applications.	30
2226	1" (25 mm)		35
2227	3/4" (19 mm)		35
2228	3/8" (10 mm)		30
2229	5/8" (16 mm)		35
2235	1-1/2" (38 mm)	Large and small holes in hole pattern on flange.	30
2236	2" (51 mm)		30
2237	3" (76 mm)	No holes in flange.	20
2239	4" (102 mm)	No holes in flange.	20

10' (3 m) Lengths

Application:

Designed for DEFS systems. Perforated flanges are placed on top of separated sheets of sheathing board with "U" channel in separated channel. Has built-in stops to assure proper thickness of base and finish.

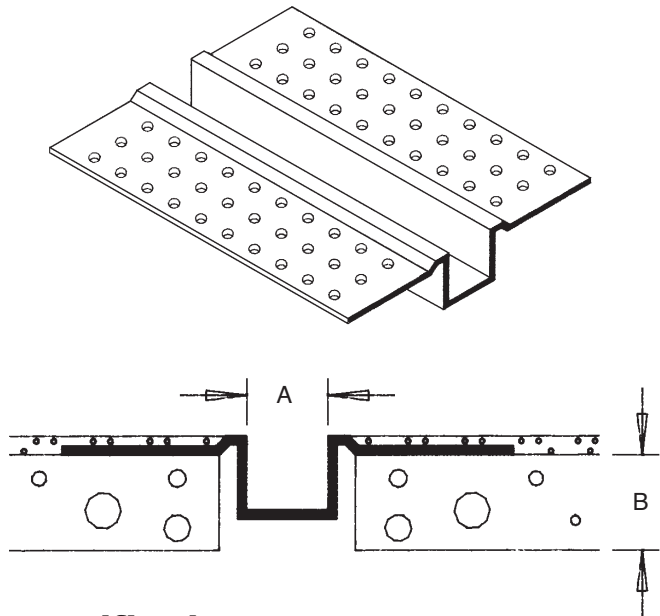

Specification:

Exterior Channel Reveal shall be Plastic Components, Inc. # _____. All exterior accessories shall conform to ASTM standards D1784, C1063 and D4216. They shall be used where specified by the architect and installed per industry standards.

Break Reveal/Control Joint

Product Number	Dimensions/Description	Pieces Per Box
1552	Overall width 2-1/4" (57 mm) 1/4" reveal width by 1/8" ground (6 mm x 3 mm)	50
1553	Overall width 2-1/4" (57 mm) 1/2" reveal width by 1/8" ground (13 mm x 3 mm)	50
1554	Overall width 2-1/4" (57 mm) 3/4" reveal width by 1/8" ground (19 mm x 3 mm)	50
1556	Overall width 5-1/8" (130 mm) Wider flange break reveal used in the tilt wall market to cover joints. 3/8" reveal width by 1/8" ground (10 mm x 3 mm)	50

**NEW
Sizes!**

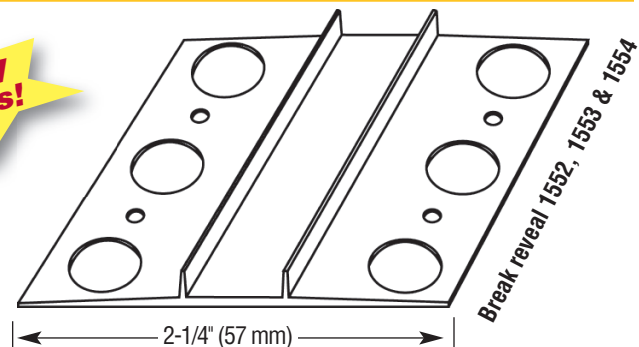

1556 Break Reveal
5-1/8" wide flange

Application:

Can be used as a reveal/control joint on surface area coating applications.

The base coat mesh should be lapped over the top of the perforated flanges and across all butt joints.

Caulk all butt joints, intersections and ends.

Direct Applied Finishes

Section: 07240

Veneer Corner Bead

Product Number	Dimension/Description	Pieces Per Box
4	2-1/2" x 2-1/2" (64 x 64 mm) flange 10' (3 m) Lengths	50

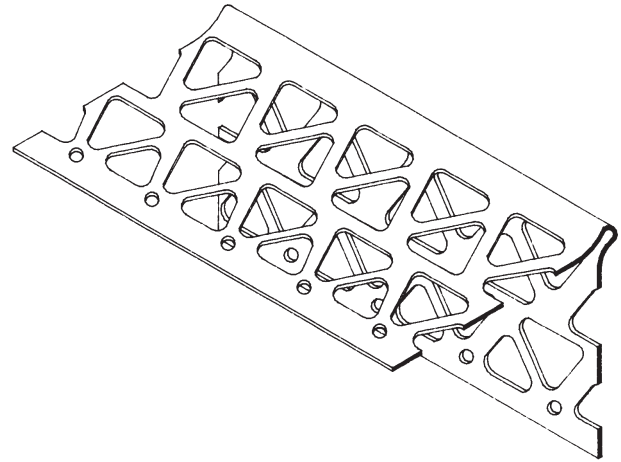
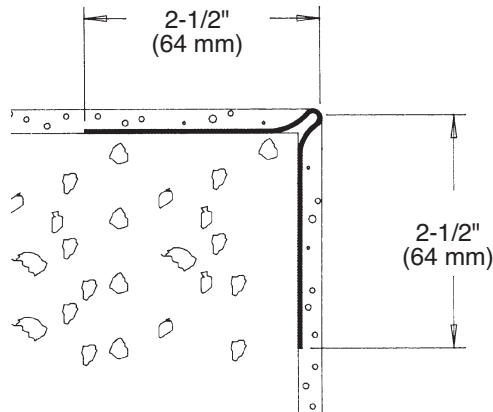

Application:

Reinforces and protects corner from damage. Large perforations allow base material to flow through and bond to substrate. Provides a straight, non-rusting and high-impact resistant corner.

Specification:

Corner bead shall be Plastic Components, Inc. #4. All exterior accessories shall conform to ASTM standards D1784, C1063 and D4216. They shall be used where specified by the architect and installed per industry standards.



Direct Applied Finishes

Section: 07240

Corner Bead

Product Number	Dimension/Description	Pieces Per Box
2209	1-5/8" x 1-5/8" (41 mm x 41 mm) wide grooved flanges. 10' (3 m) Lengths	100

**NEW
Design!**

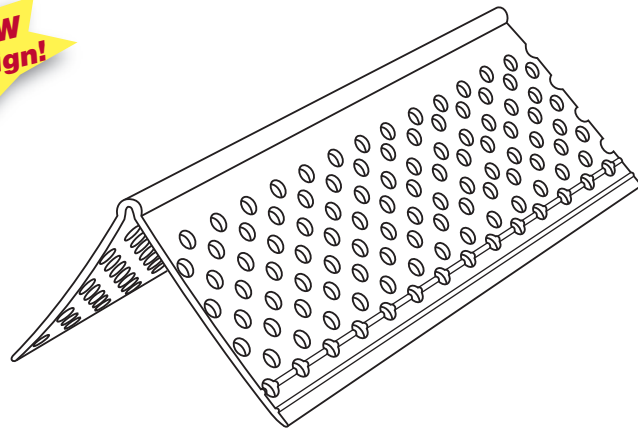

Note: Striations on exposed flanges.

Application: 2209

Designed with wide flanges to ensure straight and rust-free corners while providing high impact resistant corners. Flange has striations and perforations to ensure a positive bond of the base to the flange and the surface of the sheathing material.

Specification:

Corner Bead shall be Plastic Components, Inc. #2209. All exterior accessories shall conform to ASTM standards D1784, C1063 and D4216. They shall be used where specified by the architect and installed per industry standards.

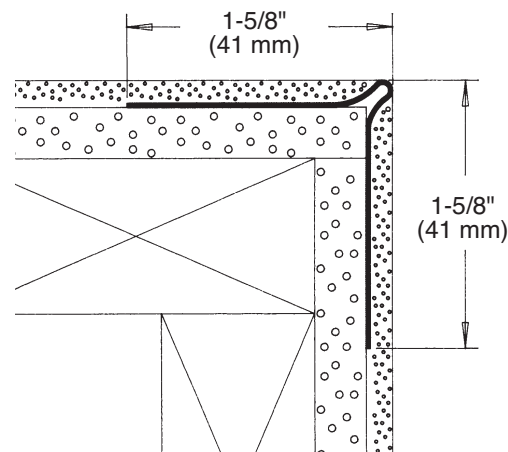

The base coat mesh should be lapped over the top of the perforated flanges and across all butt joints.

Caulk all butt joints, intersections and ends.

Direct Applied Finishes

Section: 07240

Arch Corner Bead

Product Number	Dimension/Description	Pieces Per Box
2209A	Drywall corner bead, 1-5/8" (41 mm) pre-slotted flange. 10' (3 m) Lengths	100

**NEW
Design**

Application: 2209A

Designed with wider, striated flanges for better adhesion. For use where an arch or free flow design is specified. One flange is pre-slotted for perfect arches.

Specification:

Arch Corner Bead shall be Plastic Components, Inc. #2209A. All exterior accessories shall conform to ASTM standards D1784, C1063 and D4216. They shall be used where specified by the architect and installed per industry standards.

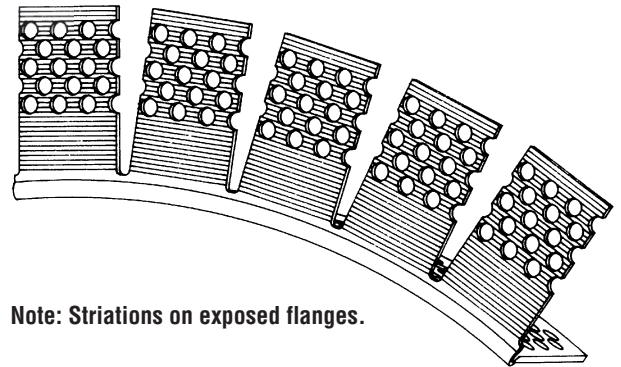

Note: Striations on exposed flanges.

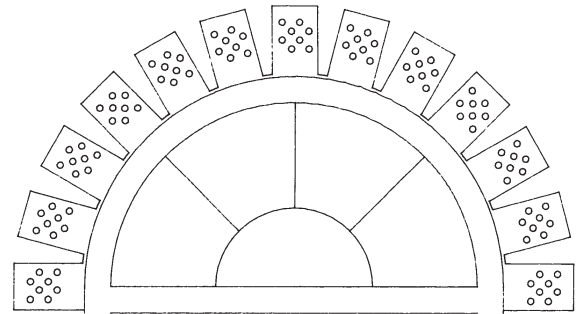

The base coat mesh should be lapped over the top of the perforated flanges and across all butt joints.

Caulk all butt joints, intersections and ends.

Direct Applied Finishes

Section: 07240

Bullnose Veneer Bead

Product Number	Dimensions/Descriptions	Pieces Per Box
208HI	1" (25 mm) perforated flanges, raised shoulder, 3/4" (19 mm) radius.	50
208HIA	1" (25 mm) perforated flanges, raised shoulder, one leg slotted.	50

10' (3 m) Lengths

Application:

Designed for exterior use. Wide flange has raised shoulder to accept base, mesh and finish coat. Compatible with all finish coatings.

Specification:

Bullnose Veneer Bead shall be Plastic Components, Inc. #_____. All exterior accessories shall conform to ASTM standards D1784, C1063 and D4216. They shall be used where specified by the architect and installed per industry standards.

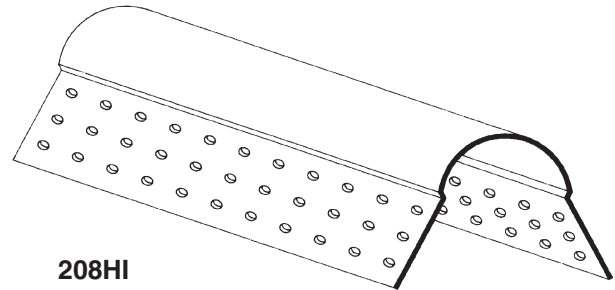

208HI

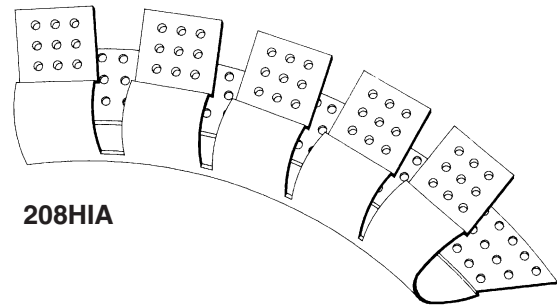

208HIA

The base coat mesh should be lapped over the top of the perforated flanges and across all butt joints.

Caulk all butt joints, intersections and ends.

Direct Applied Finishes

Section: 07240

Surface Mounted "J" Bead

Product Number	Dimension/Description	Pieces Per Box
2201-38	1-1/2" (38 mm) wide perforated and grooved flange. For exterior applications.	50
2201-50		50
2201-58		50

10' (3 m) Lengths

Application: 2201

A surface mounted "J" bead design that protects the bottom edge of the sheathing board and eliminates the need for costly back wrapping. Has a wide return flange with striations and perforations for positive bond of base coat to casing bead and surface of sheathing material. Has built-in 1/8" (3 mm) stop to ensure proper thickness of base and finish.

Specification:

Surface Mounted "J" Bead shall be Plastic Components, Inc. #_____. All exterior accessories shall conform to ASTM standards D1784, C1063 and D4216. They shall be used where specified by the architect and installed per industry standards.

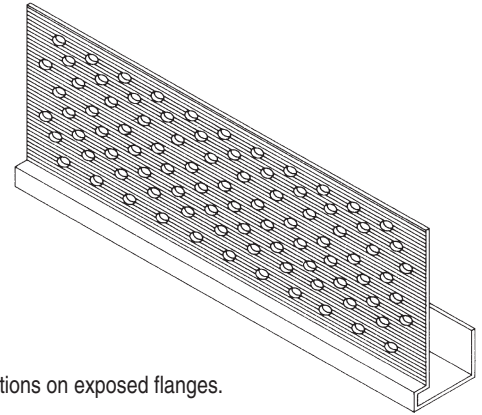

Note: Striations on exposed flanges.

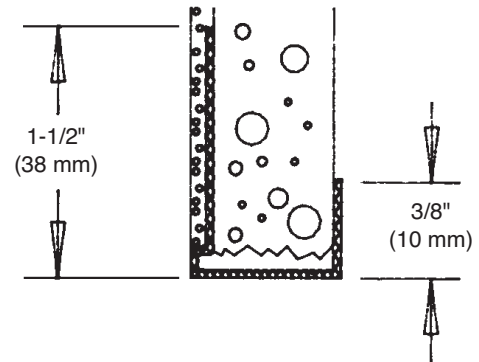

The base coat mesh should be lapped over the top of the perforated flanges and across all butt joints.

Caulk all butt joints, intersections and ends.

Direct Applied Finishes

Section: 07240

Surface Mounted "L" Bead

Product Number	Dimension/Description	Pieces Per Box
2221-38	"L" bead with 1-1/2" (38 mm) wide perforated and grooved flange. For exterior applications.	50
2221-50		50
2221-58		50
2221-1		50

10' (3 m) Lengths

Application: 2221

A surface mounted "L" bead to be used at windows, doors or any termination point. Extra wide surface flange makes it possible to adjust and fill any gaps caused by short trimming of the sheathing board. Wide flange has striations and perforations to provide a positive bond of base to sheathing board. Has built-in 1/8" (3 mm) stop to ensure proper thickness of base and finish.

Specification:

Surface Mounted "L" Bead shall be Plastic Components, Inc. #_____. All exterior accessories shall conform to ASTM standards D1784, C1063 and D4216. They shall be used where specified by the architect and installed per industry standards.

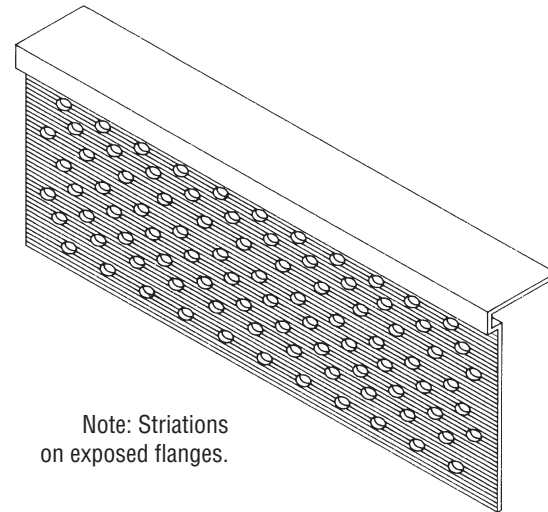

Note: Striations on exposed flanges.

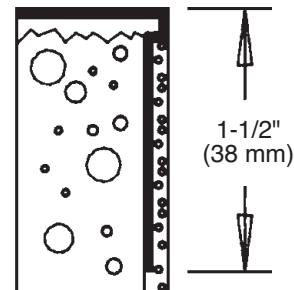

The base coat mesh should be lapped over the top of the perforated flanges and across all butt joints.

Caulk all butt joints, intersections and ends.

Direct Applied Finishes

Section: 07240

Soffit Drip Screed

Product Number	Dimension/Description	Pieces Per Box
2254-50	1/2" (13 mm) soffit drip screed	25
2254	5/8" (16 mm) soffit drip screed	25

10' (3 m) Lengths

Application:

Designed as a soffit drip screed. Provides a 1/2" (13 mm) reveal detail. Prevents water from running down the fascia and back into the soffit area. Surface areas have striations that provide positive bonding of base coat to profile detail. Has 1/8" (3 mm) stops to ensure proper thickness of base and finish.

Specification:

Soffit Drip Screed shall be Plastic Components, Inc. #_____. All exterior accessories shall conform to ASTM standards D1784, C1063 and D4216. They shall be used where specified by the architect and installed per industry standards.

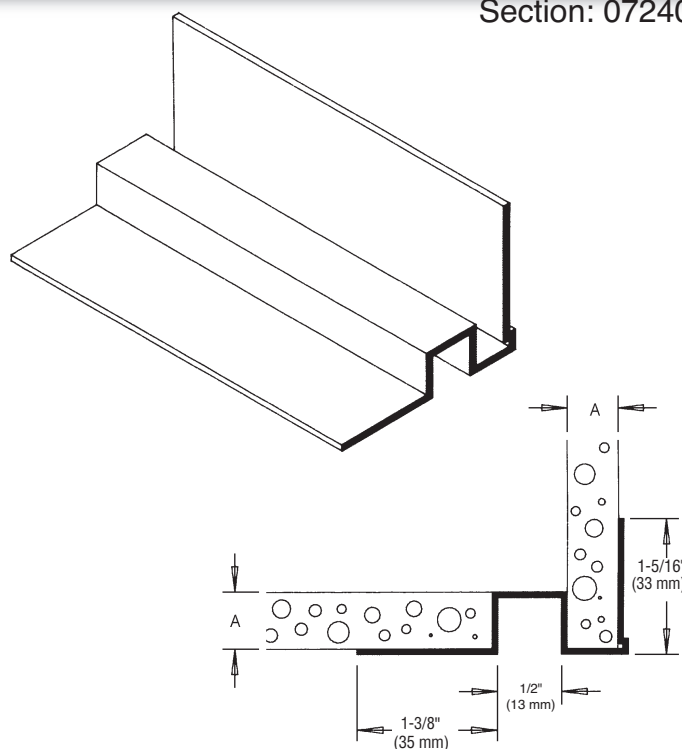

Foundation Weep Screed

Product Number	Dimension/Description	Pieces Per Box
632-38	3/8" (10 mm) thick finish 3-1/2" (89 mm) nailing flange (64 mm x 64 mm)	35

10' (3 m) Lengths

Application:

To be installed at plate line or stem wall, to provide a stucco stop. Design allows moisture to migrate down and shed away from wall.

Specification:

Foundation Weep Screed shall be Plastic Components, Inc. #_____. All exterior accessories shall conform to ASTM standards D1784, C1063 and D4216. They shall be used where specified by the architect and installed per industry standards.

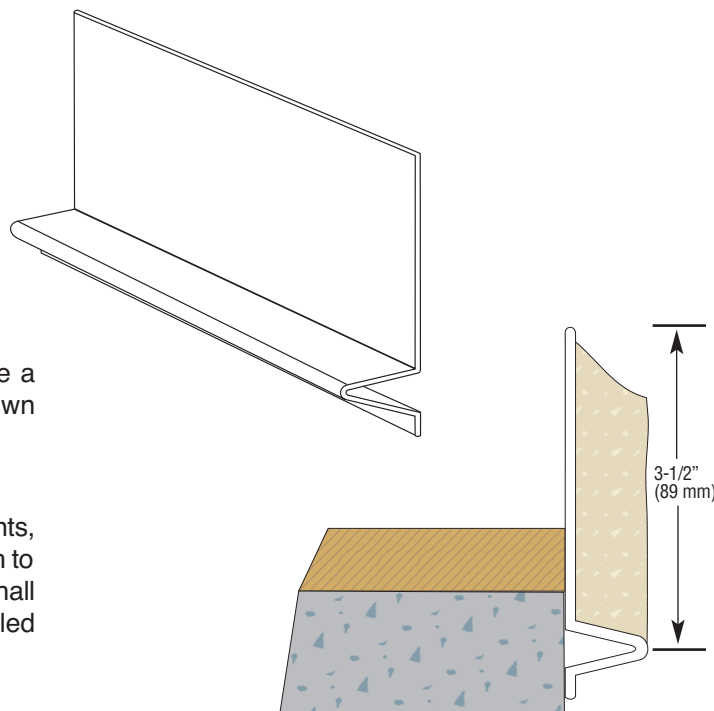

Caulk all butt joints, intersections and ends.

Direct Applied Finishes

Section: 07240

Angled Termination Bead

Product Number	Dimension/Description	Pieces Per Box
2221-45	45° angled bead. For use around any opening as a backing for sealant.	100

10' (3 m) Lengths

Application:

A surface mounted 45° angle bead that can be used around windows, doors, or any termination point as a backing for perimeter sealant application. All exposed surfaces have striations that provide positive bonding of caulk and base material. Angled portion is 5/8" (16 mm) wide and has a built-in 1/8" (3 mm) stop to ensure proper base and finish thickness.

Specification:

Angled Termination Bead shall be Plastic Components, Inc. # _____. All exterior accessories shall conform to ASTM standards D1784, C1063 and D4216. They shall be used where specified by the architect and installed per industry standards.

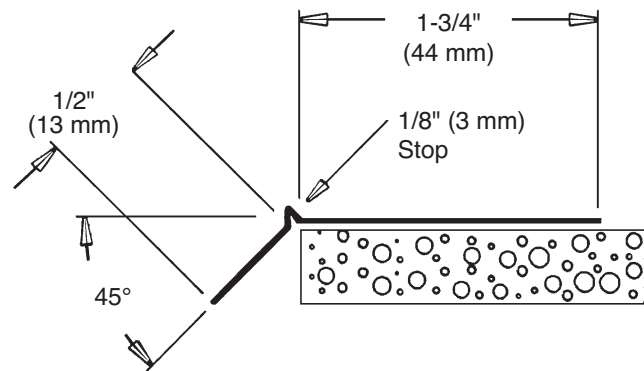
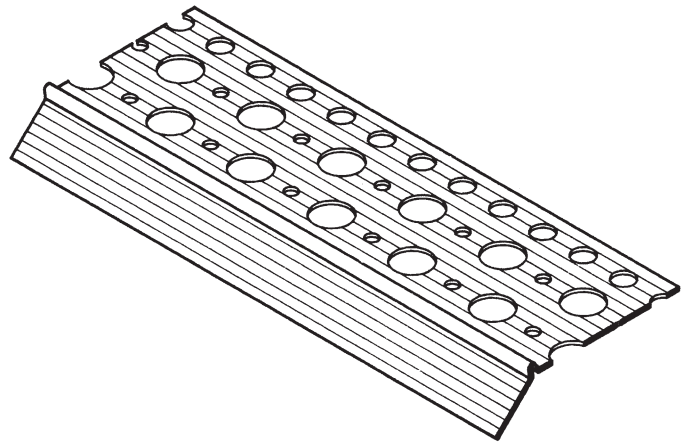

The base coat mesh should be lapped over the top of the perforated flanges and across all butt joints.

Caulk all butt joints, intersections and ends.

Direct Applied Finishes

Section: 07240

Sill Wedge

Product Number	Dimensions/Descriptions	Pieces Per Box
SW-3-78	Water management product designed to provide positive slope at window sill. Window frame sits on sloped sill wedge, and directs moisture towards the face of the moisture barrier where it drains out the bottom of the system.	30
SW-5-78		30

10' (3 m) Lengths

Application:

The sill wedge provides a base for window frames. Its positive slope directs moisture away from the sill, towards the face of the moisture barrier and out the bottom of the system.

Specification:

Sill Wedge shall be Plastic Components, Inc. #SW-3-78 or #SW-5-78. All exterior accessories shall conform to ASTM standards D1784, C1063 and D4216. They shall be used where specified by the architect and installed per industry standards.

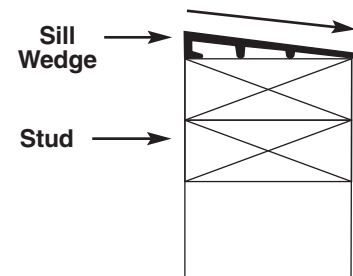
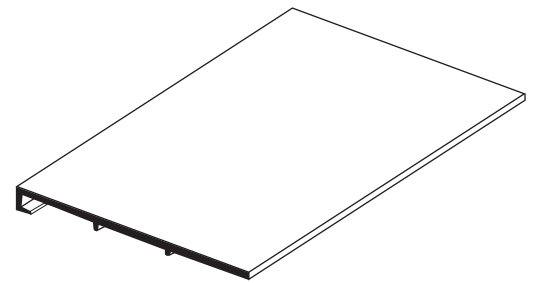

Casing Bead

Product Number	Dimensions/Descriptions	Pieces Per Box
SX-187-16	Reinforced casing bead, 1-5/8" (41 mm) perforated flange 3/16" (5 mm) lip.	75

10' (3 m) Lengths

Specification:

Casing Bead shall be Plastic Components, Inc. #SX-187-16. All exterior accessories shall conform to ASTM standards D1784, C1063 and D4216. They shall be used where specified by the architect and installed per industry standards.

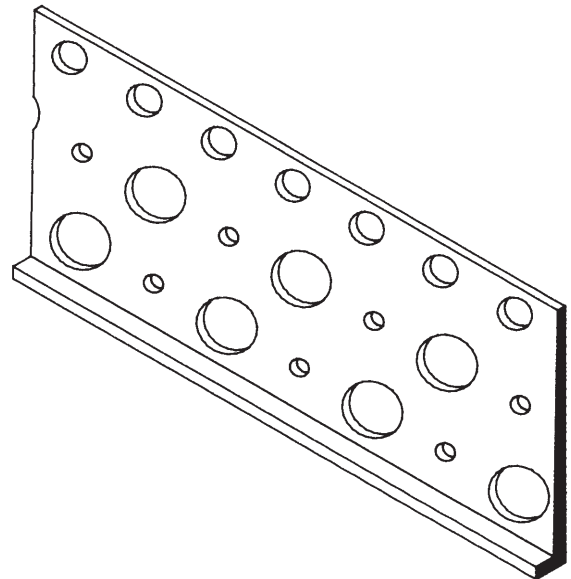

Direct Applied Finishes

Section: 07240

Vent Screen TRAC

Product Number	Dimensions/Descriptions	Pieces Per Box
VST-58	Trac for EIFS systems with double row of drainage holes at the rear of the TRAC. 1-1/8" (29 mm) return face flange. 4-hole pattern for superior bond of base coat to foam board. 2" (51 mm) wide nailing flange, with nail attachment holes set at 4" (102 mm) o.c.	35

10' (3 m) Lengths

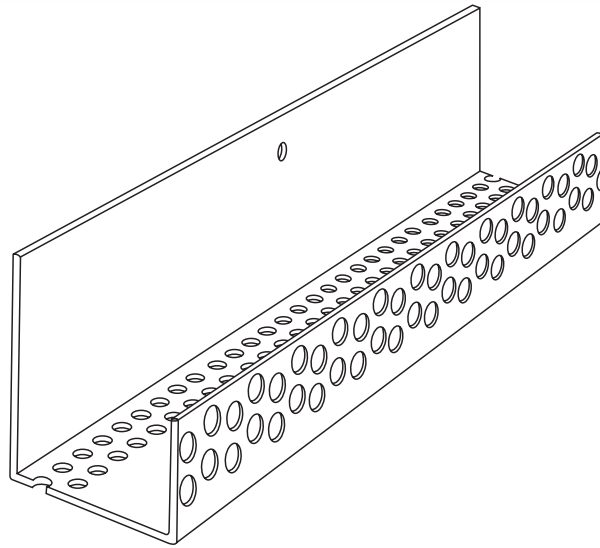

Application:

A vent screen trac for use with Direct Applied systems. The VST has a double row of drainage holes that aid in carrying moisture away from the structure. Its 2" (51 mm) wide nailing flange, and nail holes set every 4" (102 mm) o.c. provide secure attachment. It also provides superior bond of base coat to foam board.

Specification:

Vent Screen Trac shall be Plastic Components, Inc. #VST-58. All exterior accessories shall conform to ASTM standards D1784, C1063 and D4216. They shall be used where specified by the architect and installed per industry standards.

Transitional Floor Line Bead

Product Number	Dimensions/Descriptions	Pieces Per Box
1623	For 5/8" (16 mm) board. Upper flange is 2-1/2" (64 mm). Bottom flange is 3" (76 mm).	15

NEW!

10' (3 m) Lengths

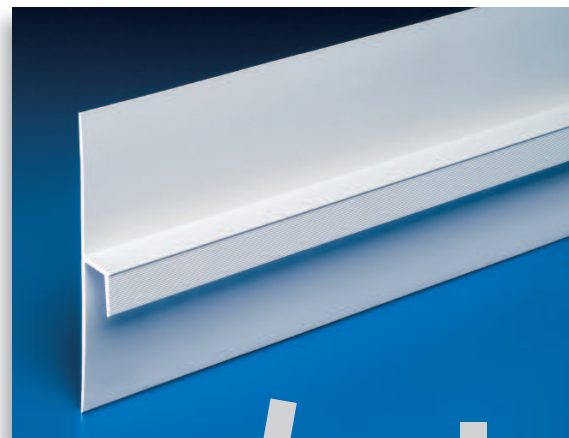

Application:

Transitional Floor Line Bead for 5/8" board was designed to protect the bottom board edge from moisture.

Specification:

Transitional Floor Line Bead shall be Plastic Components, Inc. #1623. All exterior accessories shall conform to ASTM standards D1784, C1063 and D4216. They shall be used where specified by the architect and installed per industry standards.

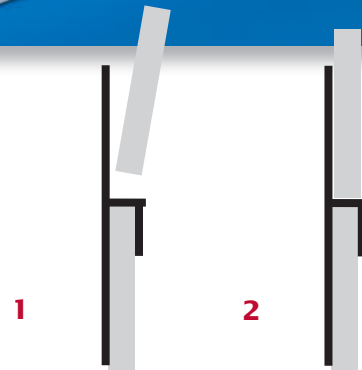

Caulk all butt joints, intersections and ends.

Direct Applied Finishes

Section: 07240

NEW!



PCDBVME1W
with fixed flange

PCDBVMA1W
with
adjustable
flange

Flange
in position
for thin
foam
or finish
thickness



Flange opened
for thicker
foam board
or finish

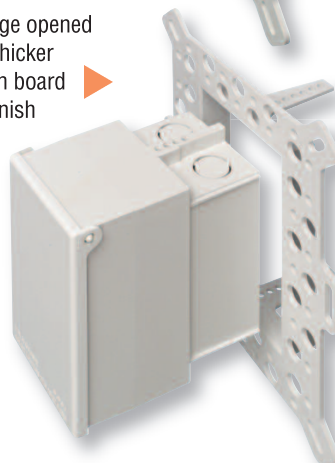

- Paintable white or clear cover
- UL/CSA Listed weatherproof while in use
- Meets NEC 2008 (National Electric Code)

Low Profile, Recessed Electrical Box

Product Number	Dimensions/Description	Flange Style	Cover Color
PCDBVME1C	IN BOX™ Electrical box for 1-1/2" (38 mm) EIFS and DEFS foam wall systems.	Fixed	Clear
PCDBVME1W		Fixed	White
PCDBVMA1C	For EIFS and DEFS foam wall systems up to 2" (51 mm) thick.	Adjustable	Clear
PCDBVMA1W		Adjustable	White

Patent pending - Arlington Industries, Inc.

Arlington Industries' IN BOX for EIFS and DEFS is now available from Plastic Components! These one-piece electrical boxes save labor time, and because IN BOX installs in the wall, you'll get a great-looking job too. The cover protrudes from the wall just enough to provide a neat, clean appearance.

The **fixed-flashing style** IN BOX offers superior moisture control in 1-1/2" foam wall systems. It has a large, built-in flange that eliminates the need for a separate flashing.



The **adjustable flange style** adjusts to fit any foam board thickness or custom finish in concrete block and stucco applications.

For finishes 1/4" to 2.5" thick on walls 2.75" to 5" deep.

Application:

Offers aesthetic value as a low profile, non-metallic electrical box that installs IN the wall. The cover protrudes approximately 3/4" from the surface of the wall, depending on the thickness of the stucco finish.

Specification:

Non-metallic electrical box shall be Plastic Components, Inc. InBox # _____.
Made of UV rated, PVC material. UL and CSA Listed.



Caulk all butt joints, intersections and ends.

PLASTIC PC
COMPONENTS inc.

E-23

800.327.7077
www.plasticcomponents.com

Parts & Pieces

Section: 09200

Stair Tread Protector

NEW!

Product Number	Dimensions/Descriptions	Pieces Per Box
2209P	Glue-on plastic stair tread protects front edges of concrete stairs and risers.	40

10' (3 m) Lengths

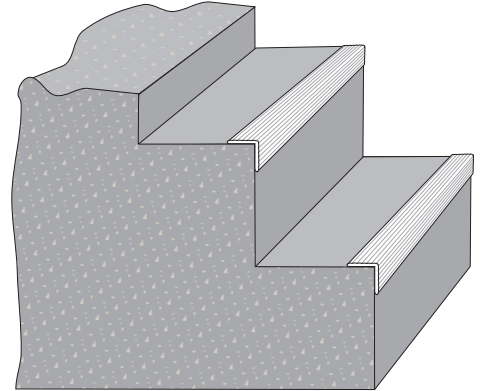
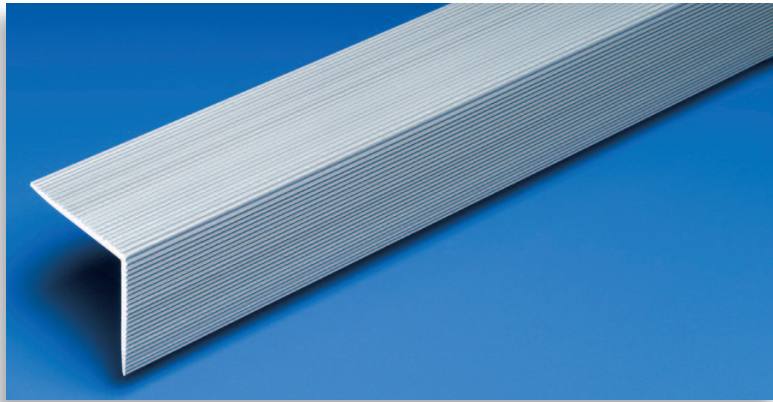

Drip Edge for Concrete

NEW!

Product Number	Dimensions/Descriptions	Pieces Per Box
2225P	Creates a 1/2" drip edge when used in concrete forming. Stays in place, locks in by poured concrete. When complete all you see is the reveal.	50

10' (3 m) Lengths

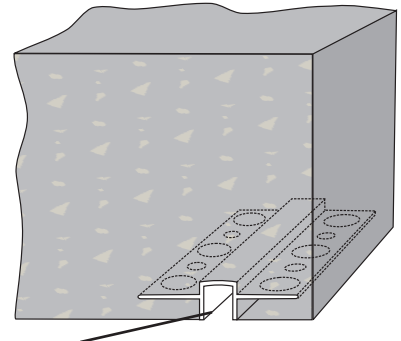
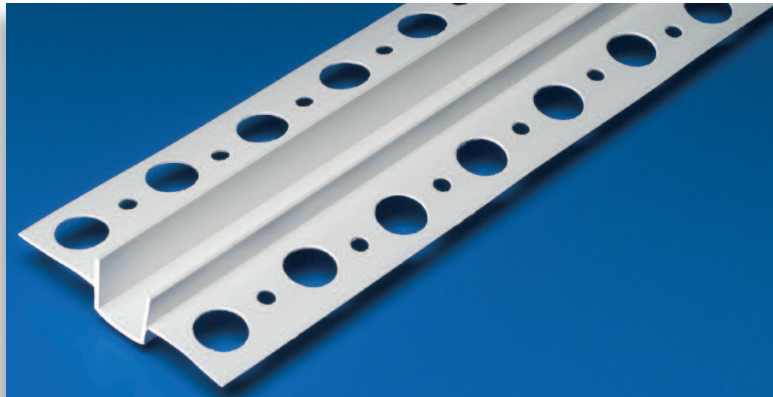

Drip edge effectively channels water from balcony overhangs.

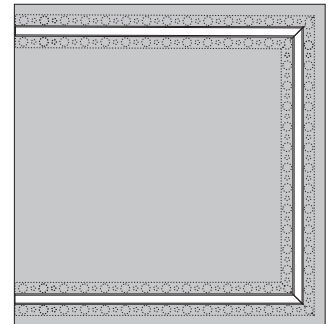

Caulk all butt joints, intersections and ends.

Parts & Pieces

Section: 09200

Inside/Outside Corner Angle

Product Number	Dimensions/Descriptions	Pieces Per Box
223	1-1/2" x 1-1/2" (38 mm x 38 mm) "L" angle.	50

10' (3 m) Lengths

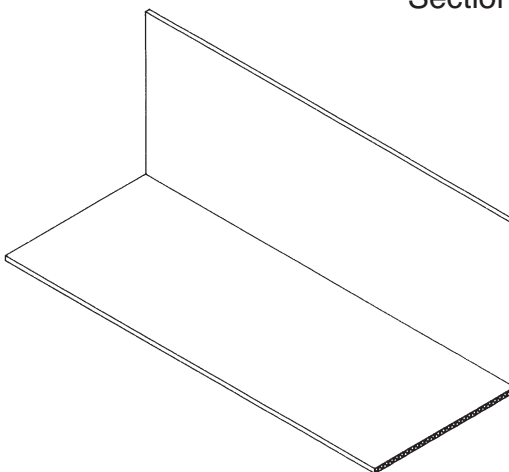

Male Component of a Slip Joint

Product Number	Dimensions/Descriptions	Pieces Per Box
500M-38	Perforated flange 1-3/4" (44 mm).	40
500M-50		40
500M-75	Unperforated area 1-7/8" (48 mm).	30
500M-78		25

10' (3 m) Lengths

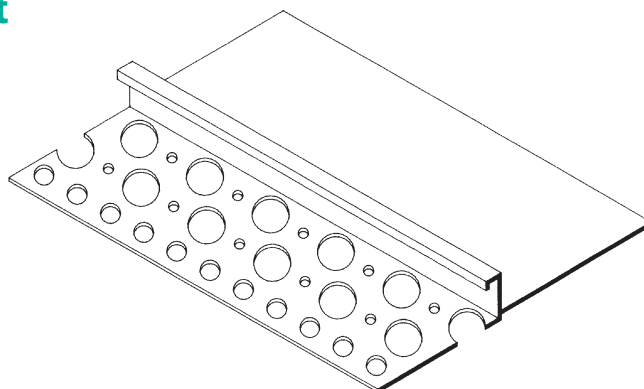

Male Component of a Slip Joint

Product Number	Dimensions/Descriptions	Pieces Per Box
501M-50	Perforated flange 1-3/4" (44 mm).	50
501M-58		50
501M-75	Unperforated area 1-3/8" (35 mm).	40
501M-78		35

10' (3 m) Lengths

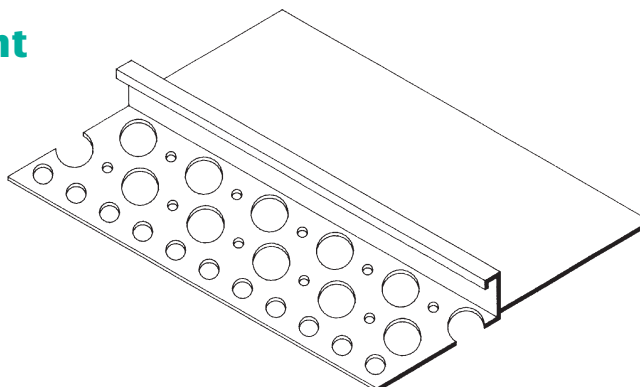

Parts & Pieces

Section: 09200

Male Component of a Slip Joint

Product Number	Dimensions/Descriptions	Pieces Per Box
502M-75	Perforated flange 1-3/4" (44 mm). Unperforated area 3" (76mm).	25

10' (3 m) Lengths

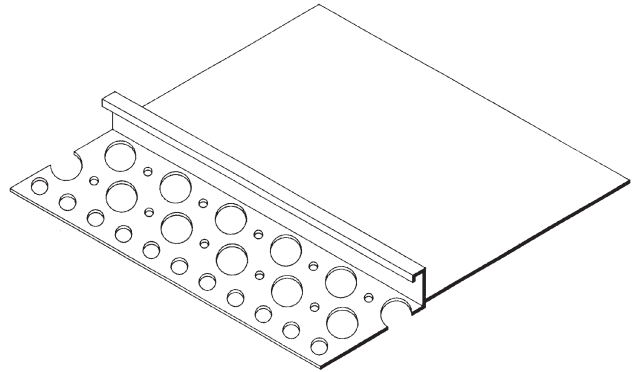

"W" Soffit Drip

Product Number	Dimensions/Descriptions	Pieces Per Box
540M-25	Forms "W" portion of a soffit drip.	50
540M-38		60
540M-50		50
540M-58		50
540M-75		50
540M-78		50

10' (3 m) Lengths

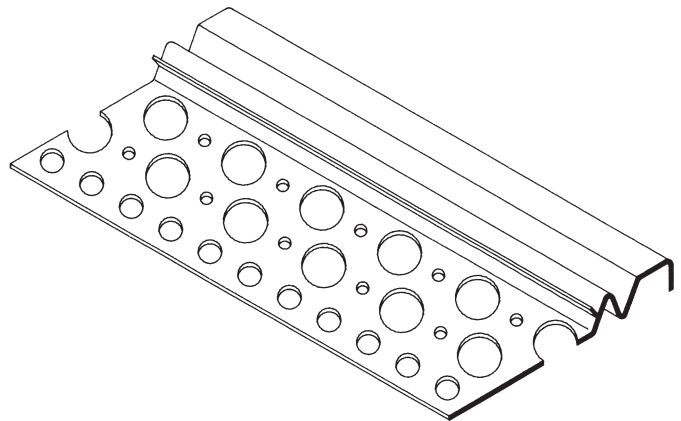

Male Component of a Slip Joint

Product Number	Dimensions/Descriptions	Pieces Per Box
20M-38	Perforated flange 1-3/4" (44 mm). Unperforated area 3/4" (19 mm).	60
20M-50		60
20M-58		50
20M-75		50
20M-78		50

10' (3 m) Lengths

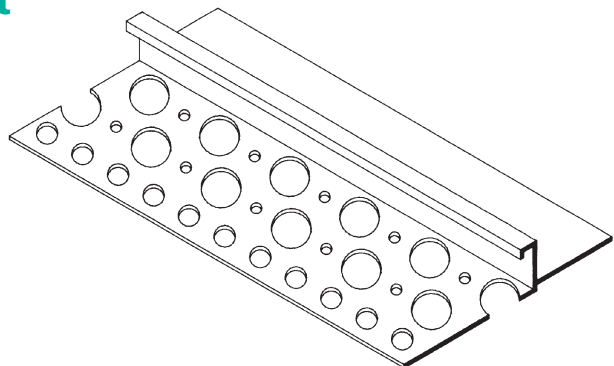

Parts & Pieces

Section: 09200

Female Component of a Slip Joint

Product Number	Dimensions/Descriptions	Pieces Per Box
F-38	Female portion of accessory for slip joints.	60
F-50		60
F-58		60
F-75		60
F-78		50

10' (3 m) Lengths

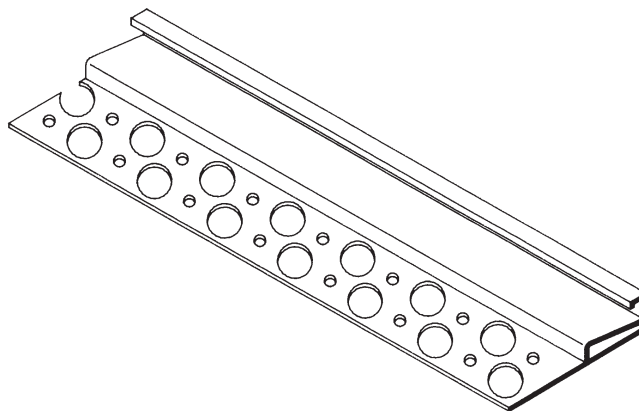

Casing Bead

Product Number	Dimensions/Descriptions	Pieces Per Box
SX-187-16	Reinforces casing bead, 1-5/8" (41 mm) perforated flange. 3/16" (5 mm) lip.	75

10' (3 m) Lengths

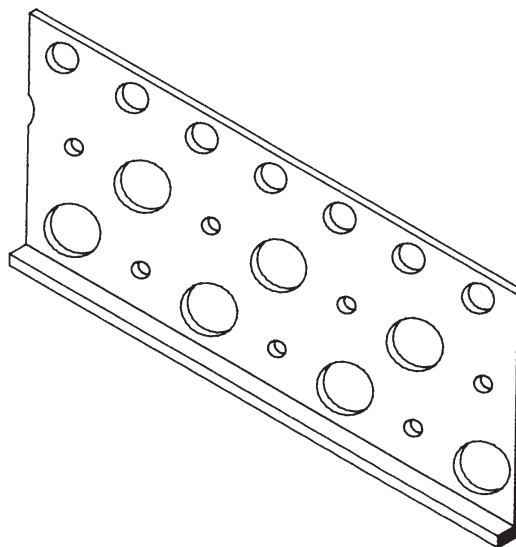

Parts & Pieces

Section: 09200

Fascia Drip Edge

Product Number	Dimensions/Descriptions	Pieces Per Box
805	2" (51 mm) nailing flange with 5/8" (16 mm) drip edge.	50

10' (3 m) Lengths

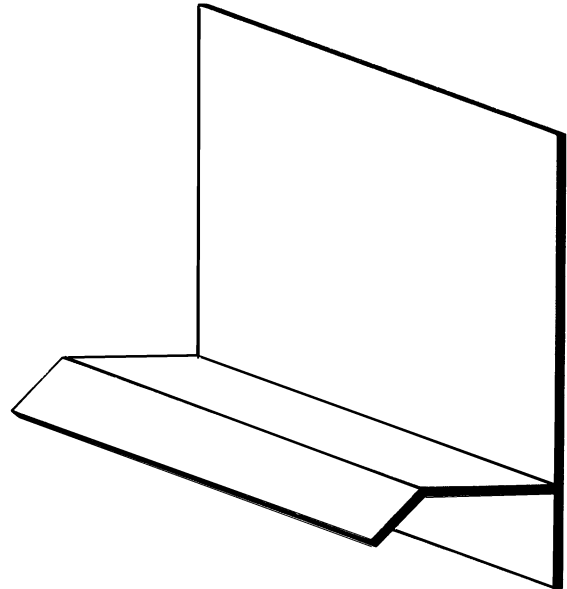

"F" Clip

Product Number	Dimensions/Descriptions	Pieces Per Box
F-551	Used when a vent carries from a horizontal position up a vertical wall.	75

10' (3 m) Lengths

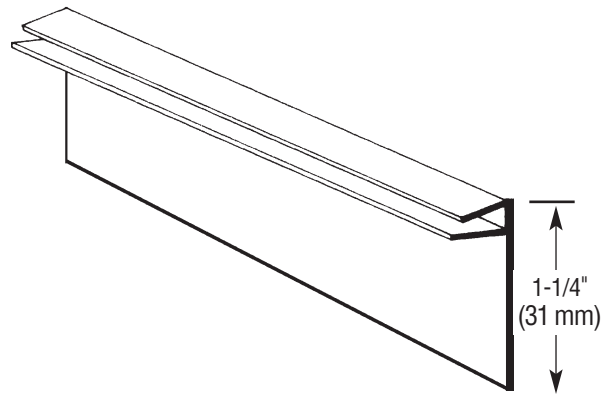

Parts & Pieces

Section: 09200

Break Reveal

Product Number	Dimensions/Description	Pieces Per Box
1552	Overall width 2-1/4" (57 mm) 1/4" reveal width by 1/8" ground (6 mm x 3 mm)	50
1553	Overall width 2-1/4" (57 mm) 1/2" reveal width by 1/8" ground (13 mm x 3 mm)	50
1554	Overall width 2-1/4" (57 mm) 3/4" reveal width by 1/8" ground (19 mm x 3 mm)	50
1556	Overall width 5-1/8" (130 mm) Wider flange break reveal used in the tilt wall market to cover joints. 3/8" reveal width by 1/8" ground (10 mm x 3 mm)	50

**NEW
Sizes!**

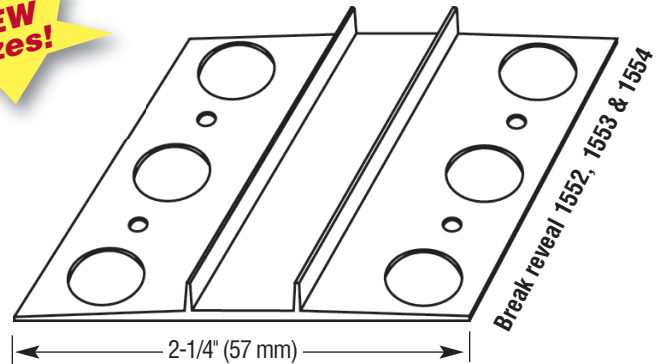

Stud Bushing

NEW!

Product Number	Dimensions/Descriptions	Pieces Per Box
SB13	Non-metallic stud bushing protects cable.	500
SB130	Fits all hole configurations.	100

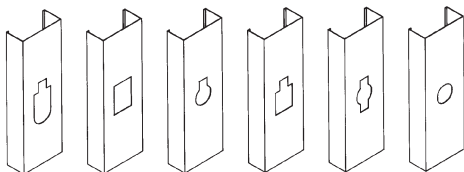

Common hole configurations in metal studs.

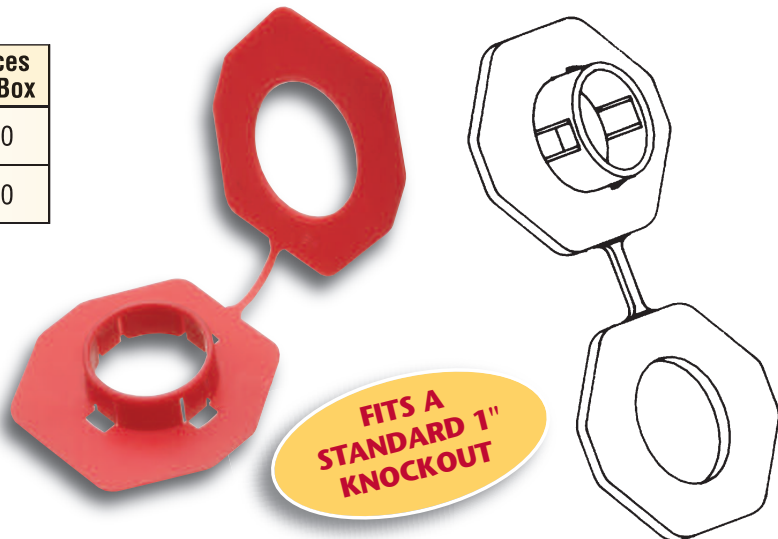

Caulk all butt joints, intersections and ends.

Gutter & Siding

Product Description

PVC accessories for gutter and siding applications were developed by PLASTIC COMPONENTS, INC. Their purpose is to provide architects and contractors with a rust-free, damage-resistant, economical alternative to galvanized and aluminum products and accessories. They are manufactured with high-impact resistant, lead free PVC and conform to ASTM standards D1784 and C1063. Our trims are third party tested to meet ASTM standard D4216, are Canadian Code Compliant, and listed by ITS/Warnock Hersey.

Basic Use

The PVC trims in this section can be applied to **ULTRA-LATH®** plastic lath, metal lath, masonry, wood-base sheathing products, gypsum sheathing, cement sheathing products, block and any other approved substrate. They are designed to control expansion and contraction. In addition, PVC products can solve problems relating to static electricity, electrolysis, rust, oxidation and damage occurring in transit or on the job site.

Installation

Installation should be in accordance with accepted industry standards and local building codes. Remember to caulk all butt joints, intersections and ends of PVC trims, where applicable.

Weather Resistance

Ultraviolet Sunlight: Plasticizers and similar chemicals which can migrate to the surface are not present in the PVC formulas used in the manufacturing of PLASTIC COMPONENTS, INC. products covered in this section.

Low Temperatures: All materials will gradually harden as temperatures change. PVC compounds used by PLASTIC COMPONENTS, INC. are formulated to withstand these changes.

Coefficient of Expansion and Contraction: PVC products are weaker than the materials they are attached to and the plaster in which they are embedded. PLASTIC COMPONENTS, INC. products have features which provide positive bonding of the product to the substrates they are attached to. They become an integral part of the building and move with the wall, so are prevented from expressing their coefficient of expansion or contraction.

Availability & Cost

PLASTIC COMPONENTS, INC. products are generally lower in cost than aluminum and zinc products and will be competitive with most galvanized products. All products are available from regional warehouses which supply your local wholesale distributor.

Specification

A short form CSI specification is printed on each product sheet and a product description is included to assist you in the proper selection. A copy of the ASTM standard specification, if applicable is available upon request.



PLASTIC PCTM
COMPONENTS inc.

G-i

Caulk all butt joints, intersections and ends.

800.327.7077
www.plasticcomponents.com

Gutter & Siding

Physical Characteristics

Material Description: All products are manufactured from PVC compounds conforming to ASTM D1784-97, cell classification 13244C.

Physical Properties	ASTM Test	at 0°F (-18°C)	at 72°F (22°C)
Tensile Strength, psi	D638	8,100	5,900
Tensile Modulus, psi	D638	425,000	360,000
Flexural Strength, psi	D790	16,500	11,200
Flexural Modulus, psi	D790	497,000	415,000
Izod Impact (ft-lbs/in)	D256	1.1	3.4
Heat Distortion Temp °F 254 psi	D648		160°F (71°C)
Coefficient of Linear Thermal Expansion (in/in° x 10 ⁵)	D696		3.45
E-84 Fire Tunnel Test			
Flame Spread			18
Fuel Contribution			ND
Smoke Density @ 35 Mils			250
Fire Rating			Class A
Reaction to Stucco or Plaster			None

Maintenance

PVC products have a built in resistance to damage and will return to their original shape when subjected to normal impact. There is no transmission of shock, which means damage is localized to the point of impact. Repairs can be made by returning the product to its original shape and reapplying finish to the damaged area. If cut, the product can be repaired with vinyl cement.

Caulking: Caulking materials bond very well to PVC products. Contact caulk manufacturer or PLASTIC COMPONENTS, INC. for specific recommendations. **Painting:** No special preparation necessary.

Warranty

PLASTIC COMPONENTS, INC. warrants that the product contained herein as manufactured by PLASTIC COMPONENTS, INC., when properly applied and used in and for the manner which they are manufactured in accordance with ASTM standards D1784, C1063 and D4216, shall be free from defects and will perform as stated. PLASTIC COMPONENTS, INC. sole responsibility under this warranty shall be for replacement of material only and excluding any labor or installation cost, and for material that is manufactured by PLASTIC COMPONENTS, INC. which has been deemed defective through manufacturing only, and not product which has been damaged during installation or improperly installed.

Technical Service

For additional assistance or information please call 1-800-327-7077 or contact your local sales representative.

PLASTIC PCTM
COMPONENTS inc.

G-ii

Caulk all butt joints, intersections and ends.

800.327.7077
www.plasticcomponents.com

Gutter & Siding

GutterGuard^{PRO}TM



White

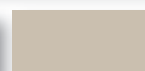

Tan

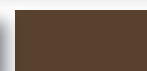

Dark Brown

**Three
Colors!**

Product Number	Dimensions/Descriptions	Pieces Per Box
GGP5000	5" (127 mm) White GutterGuard	13
GGP5000T	5" (127 mm) Tan GutterGuard	13
GGP5000DB	5" (127 mm) Dark Brown GutterGuard	13
GGP6000	6" (152 mm) White GutterGuard	13
GGP6000T	6" (152 mm) Tan GutterGuard	13
GGP6000DB	6" (152 mm) Dark Brown GutterGuard	13

10' (3 m) Lengths

Application:

GutterGuard ProTM is a one-piece unit, made of heavy duty UV resistant PVC. It's designed to easily slip under the shingle and snap into place without any fasteners allowing for reduced installation time and less parts to inventory. The drip edge removes water from the gutter eliminating unsightly streaks. Ends are trimmed – precut for easy overlapping of each 10' section.

Specification:

GutterGuard ProTM shall be Plastic Components, Inc. #_____. All exterior accessories shall be of PVC material conforming to ASTM standards D1784, C1063 and D4216. They shall be used where specified by the architect and installed per industry standards.

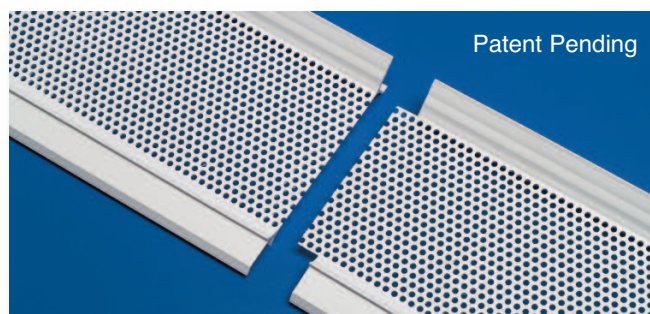
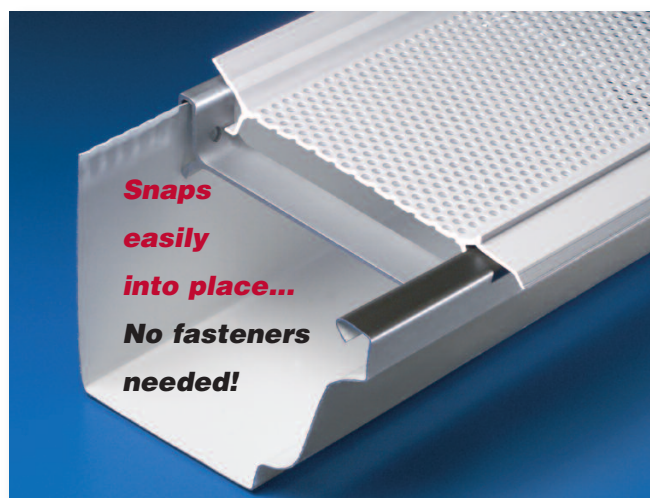

PLASTIC PCTM
COMPONENTS inc.

Caulk all butt joints, intersections and ends.

800.327.7077
www.plasticcomponents.com

Gutter & Siding

WDA/Window Door Arch Drip Edge

Product Number	Dimensions/Descriptions	Pieces Per Box
WDA-75	3-1/2" (89 mm) wide flange head flashing for windows and doors.	30
WDA-1		30
WDA-1125		30
WDA-15		30
WDA-175		30
WDA-2		30

10' (3 m) Lengths

Application:

A 3-1/2" (89 mm) wide flange head flashing for windows or doors. Positive angled to move any incidental moisture away from structure. Nailing flange is pre-slotted to reduce labor when an arched condition exists.

Specification:

Window/Door Drip Edge shall be Plastic Components, Inc. # _____. All exterior products shall conform to ASTM standards D1784, C1063 and D4216. They shall be used where specified by the architect and installed per industry standards.

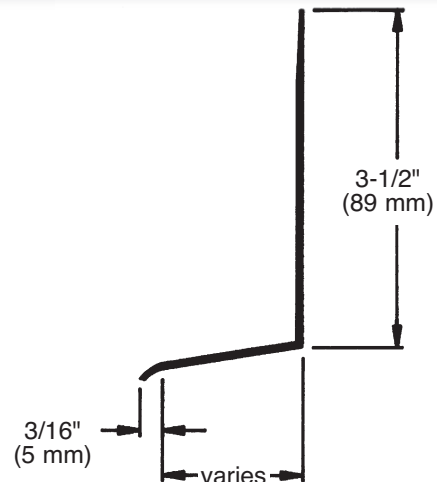
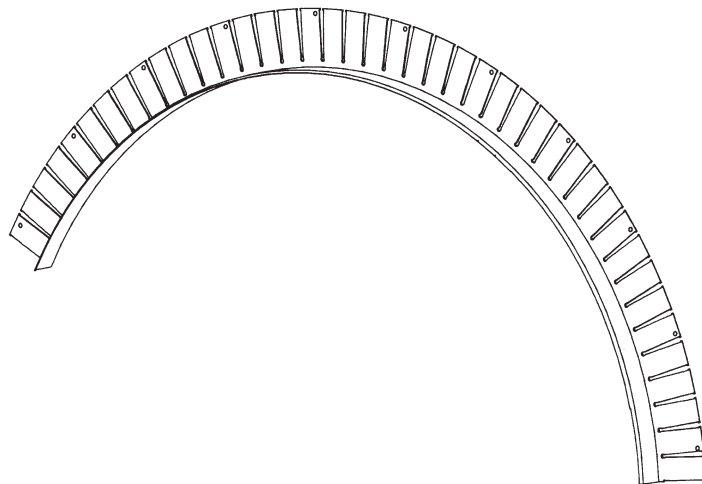
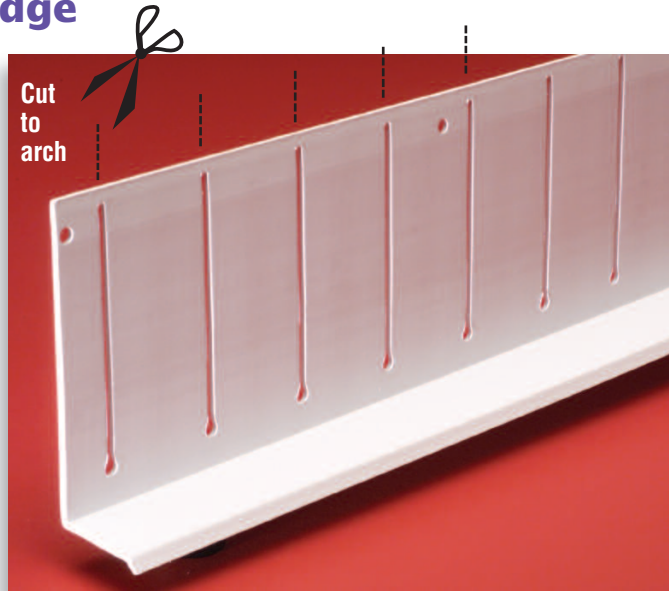

Gutter & Siding

Window/Door Drip Edge

Product Number	Description	Dimension A	Pieces Per Box
SB-75	Window or door drip edge for 3/16" (5 mm) finishes.	3/4" (19 mm)	100
SB-1		1" (25 mm)	75
SB-15		1-1/2" (38 mm)	60
SB-2		2" (51 mm)	50
SB-3		3" (76 mm)	30
SB-4		4" (102 mm)	25
SB-1-25X	For 1/4" (6 mm) finishes		70

10' (3 m) Lengths

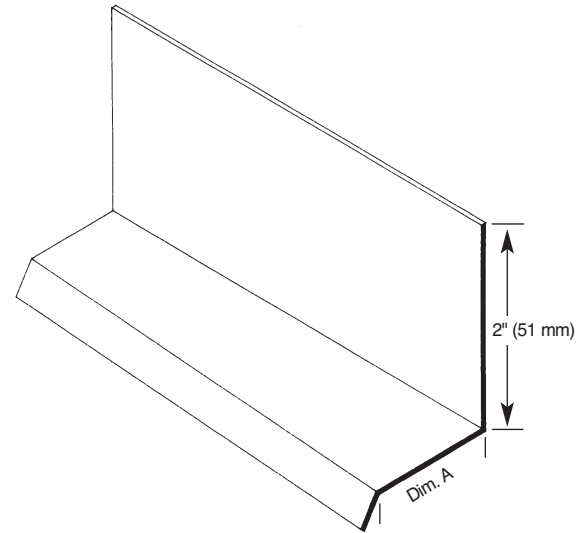

Application:

Window or door drip edge. Sloped front edge allows moisture to shed down surface and not enter into the framing.

Specification:

Window/Door Drip Edge shall be Plastic Components, Inc. #_____. All exterior accessories shall conform to ASTM standards D1784, C1063 and D4216. They shall be used where specified by the architect and installed per industry standards.

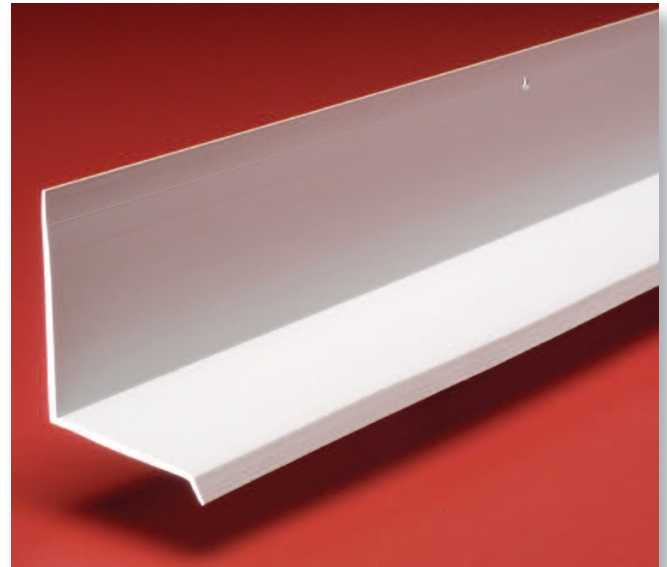

Gutter & Siding

Drip Screed

Product Number	Ground	Dimensions/Descriptions	Pieces Per Box
540-25	1/4" (6 mm)	Soffit drip screed with 2" x 2" perforated flange. (51 mm to 51 mm).	15
540-38	3/8" (10 mm)		15
540-50	1/2" (13 mm)		15
540-58	5/8" (16 mm)		15
540-75	3/4" (19 mm)		15
540-78	7/8" (22 mm)		15

10' (3 m) Lengths

Application:

Prevents water from turning under and back into the soffit. Also serves as an expansion joint.

Specification:

Drip Screed shall be Plastic Components, Inc. #_____. All exterior accessories shall be of PVC material conforming to ASTM standards D1784, C1063 and D4216. They shall be used where specified by the architect and installed per industry standards.

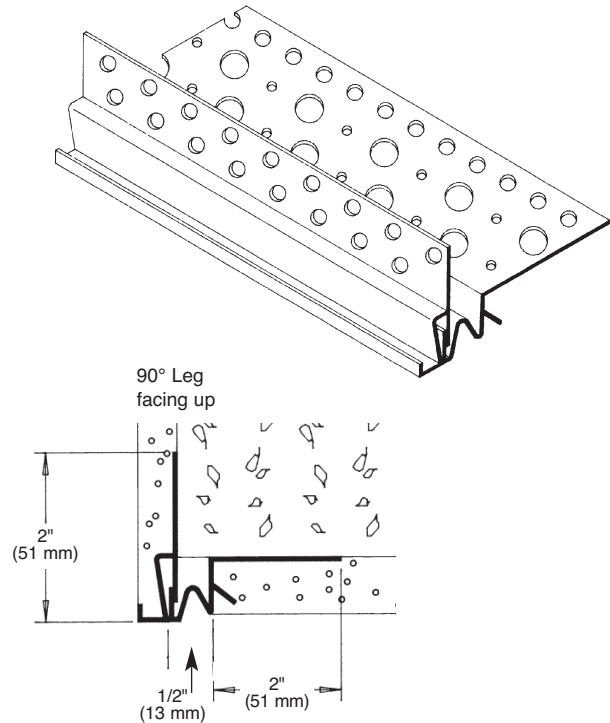

Caulk all butt joints, intersections and ends.

Gutter & Siding

Vent Screen TRAC

Product Number	Description	Dimension A	Pieces Per Box
VST-50	 TRAC for EIFS systems with double row of drainage holes at the rear of the TRAC. 2" (51 mm) wide nailing flange with nail attachment holes set at 4" (102 mm) o.c.	1/2" (13 mm)	35
VST-58		5/8" (16 mm)	35
VST-75		3/4" (19 mm)	30
VST-1		1" (25 mm)	25
VST-125		1-1/4" (31 mm)	20
VST-15		1-1/2" (38 mm)	20
VST-175		1-3/4" (44 mm)	15
VST-2		2" (51 mm)	15
VST-225		2-1/4" (57 mm)	15
VST-25		2-1/2" (64 mm)	15
VST-275	Available without weep holes. To order, add prefix "N". Example: NVST-50.	2-3/4" (69 mm)	10
VST-3		3" (76 mm)	10

10' (3 m) Lengths

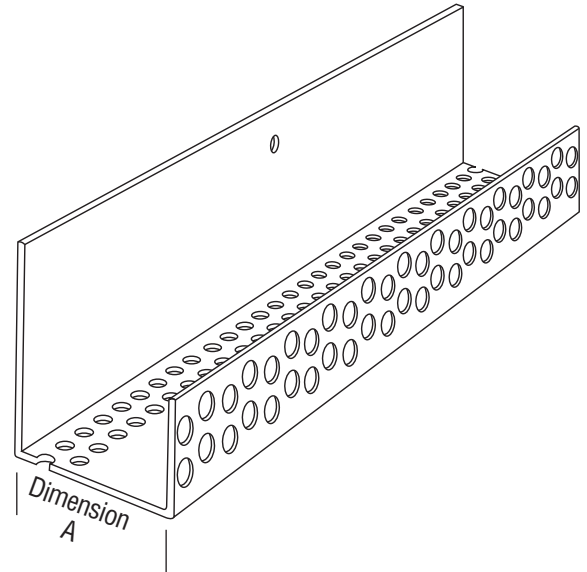

Application:

A vent screen trac for use with Direct Applied systems. The VST has a double row of drainage holes that aid in carrying moisture away from the structure. Its 2" (51 mm) wide nailing flange, and nail holes set every 4" (102 mm) o.c. provide secure attachment. It also provides superior bond of base coat to foam board.

Specification:

Vent Screen Trac shall be Plastic Components, Inc. #_____. All exterior accessories shall conform to ASTM standards D1784, C1063 and D4216. They shall be used where specified by the architect and installed per industry standards.

Gutter & Siding

Continuous Soffit Vent 2", 3", 4" and 6" wide vents

Product Number	Dimensions/Descriptions	Dimension A	Pieces Per Box
548-38	2-5/8" (67 mm) wide vented area. Use with any sheathing product. 14 sq. in. (9,033 sq. mm) of free air flow per linear ft.	3/8" (10 mm)	13
548-50		1/2" (13 mm)	13
548-58		5/8" (16 mm)	13
548-75		3/4" (19 mm)	13
3548-50	3" (76 mm) wide vented area. Use with any sheathing product. 15 sq. in. (9,678 sq. mm) of free air flow per linear ft.	1/2" (13 mm)	13
3548-58		5/8" (16 mm)	13
4548-50	4" (102 mm) wide vented area. Use with any sheathing product. 16 sq. in. (10,323 sq. mm) of free air flow per linear ft.	1/2" (13 mm)	13
4548-58		5/8" (16 mm)	13
6548-50	6" (152 mm) wide vented area. Use with any sheathing product. 18 sq. in. (11,614 sq. mm) of free air flow per linear ft.	1/2" (13 mm)	10
6548-58		5/8" (16 mm)	10

10' (3 m) Lengths – Connector clips included.

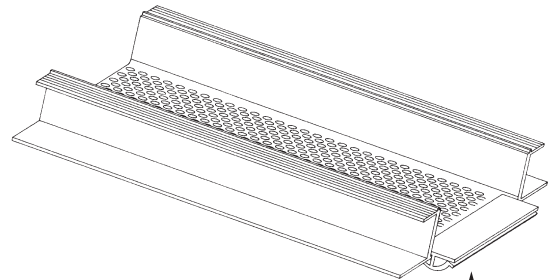

Note: Striations on exposed flanges.

Connector clip

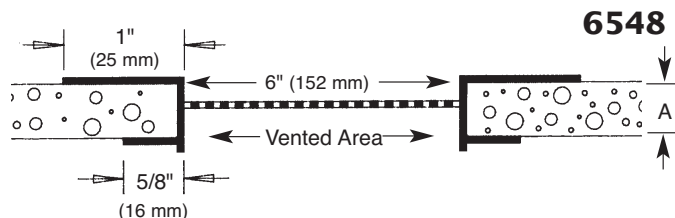
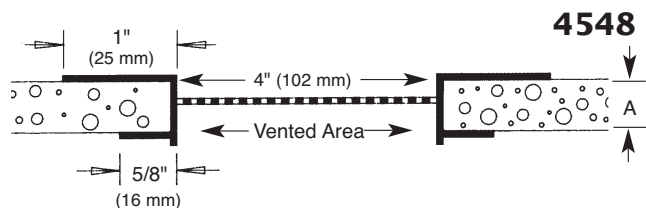
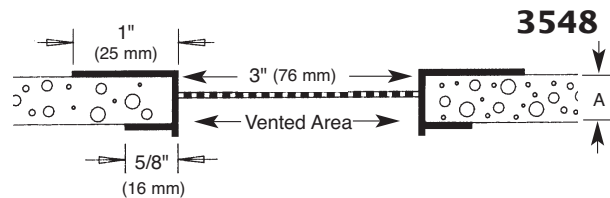
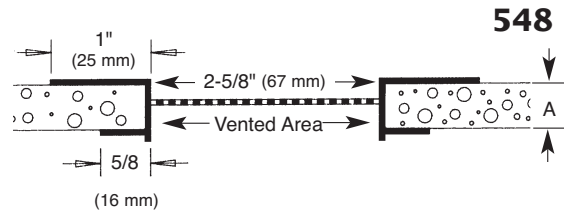

The base coat mesh should be lapped over the top of the perforated flanges and across all butt joints.

Caulk all butt joints, intersections and ends.

Gutter & Siding

2-Piece Soffit Vent w/ 90° Leg 2", 3", 4" and 6" wide vents

Product Number	Description/Dimensions	Ground inches	Pieces Per Box
F548-38 WF551	2-5/8" (67 mm) wide vented area.	3/8" (10 mm)	13
F548-50 WF551		1/2" (13 mm)	13
F548-58 WF551		5/8" (16 mm)	13
F548-75 WF551		3/4" (19 mm)	13
F3548-50 WF551	3" (76 mm) wide vented area.	1/2" (13 mm)	13
F3548-58 WF551		5/8" (16 mm)	13
F4548-50 WF551	4" (102 mm) wide vented area.	1/2" (13 mm)	13
F4548-58 WF551		5/8" (16 mm)	13
F6548-50 WF551	6" (152 mm) wide vented area.	1/2" (13 mm)	10
F6548-58 WF551		5/8" (16 mm)	10

10' (3 m) Lengths – Connector clips included.
Check with customer service for custom sizes.

Application: Soffit vent

Designed for use with sheathing products. For use when a horizontal soffit and a vertical plane intersect. Attach the F-clip to either the vertical fascia board or intersecting vertical wall with the wide flange off the F-clip extending downward, then insert the perforated vent into the F-clip.

Specification:

Soffit Vent shall be Plastic Components, Inc. #_____.
All exterior accessories shall conform to ASTM standards D1784, C1063 and D4216. They shall be used where specified by the architect and installed per industry standards.

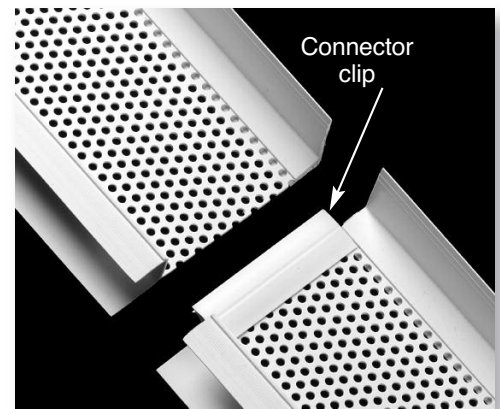

F548

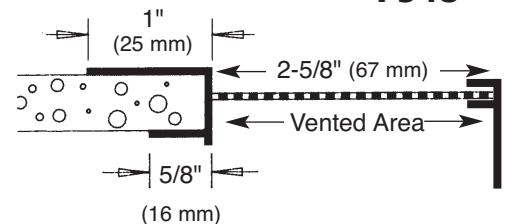

F3548

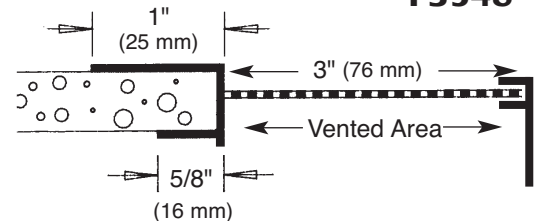

90° Leg
facing up

F6548

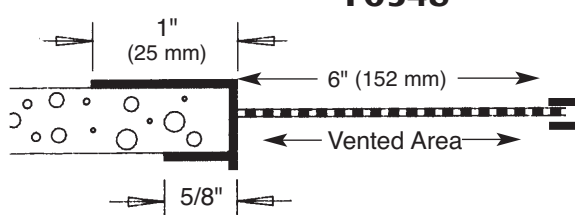

90° Leg
facing down

F4548

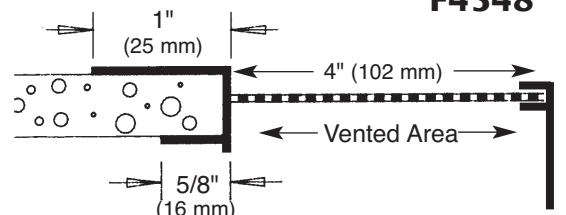

Caulk all butt joints, intersections and ends.

Gutter & Siding

Surface Mounted Vent 3", 4" and 6" wide vents

Product Number	Dimensions/Descriptions	Pieces Per Box
SMV3	3" (76 mm) wide vent area. 15 sq. in. (9,678 sq mm) free air flow per linear ft.	35
SMV4	4" (102 mm) wide vent area. 16 sq. in. (10,323 sq mm) free air flow per linear ft.	35
SMV6	6" (152 mm) wide vent area. 20 sq. in. (12,904 sq mm) free air flow per linear ft.	30
1/8" (3 mm) ground For all applications <i>except stucco</i> .		

10' (3 m) Lengths

Application:

A surface mounted vent suitable for all applications, *except stucco*. SMV3 installs easily on all sheathing products with either spray adhesives or screws.

For foam applications, a non-solvent base spray adhesive or a 3/4" (19 mm) pin-tac is recommended for attachment. All flanges must be base coated and covered with mesh per system manufacturer.

Specification:

Surface Mounted Vent shall be Plastic Components, Inc. #SMV____. All exterior accessories shall conform to ASTM standards D1784, C1063 and D4216. They shall be used where specified by the architect and installed per industry standards.

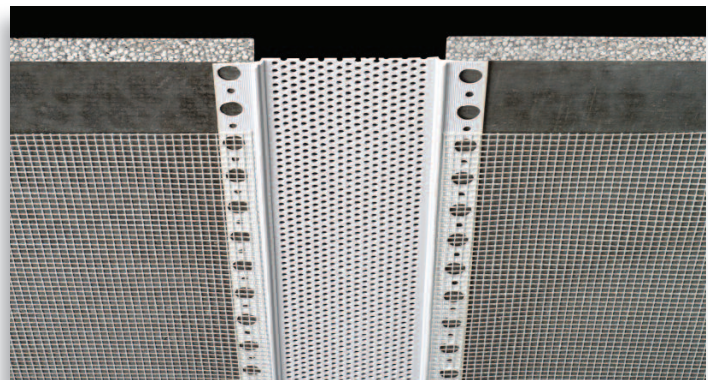
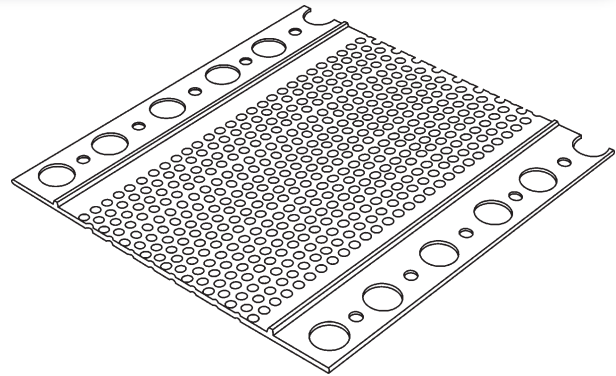
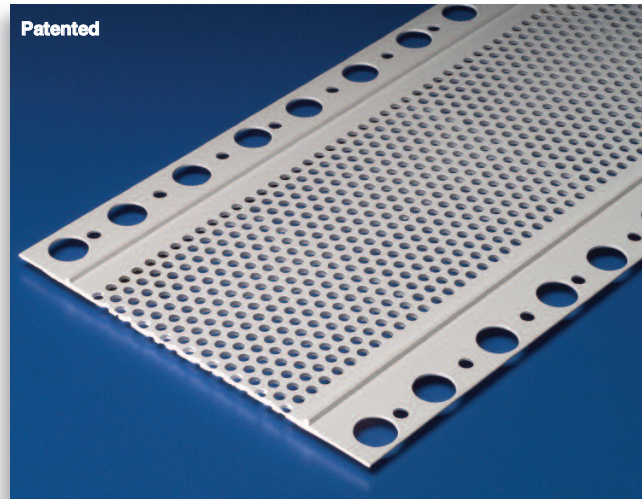

Plastic Lath

ULTRA-LATH® Sheets

Product Number	Dimensions/Descriptions	Bundles per pallet
	ULTRA-LATH® Rustproof, self-furring, damage-resistant plastic lath.	
PDM2796	Standard 27" x 96" (686 mm x 2.4 m) sheets. 25 bundles, 4,500 square feet per pallet.	10

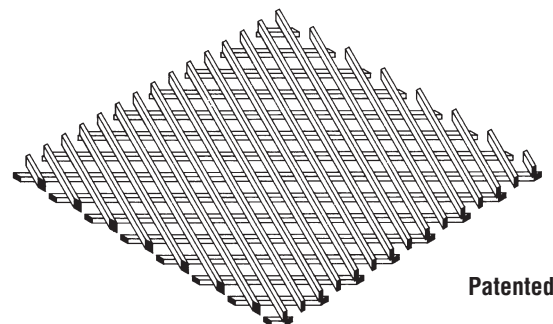

Patented

Application:

For either exterior or interior vertical applications. The self-furring ridges provide exceptional keying and are applied towards the substrate. ULTRA-LATH® is lightweight and impervious to sand and any harsh chemicals found in portland based stucco. **IT WILL NEVER RUST OR CORRODE.** It may be installed over any code approved substrate. Not recommended for open frame or horizontal soffit applications.

Specification:

ULTRA-LATH® shall be Plastic Components, Inc. #PDM2796. It shall be used where specified by the architect and installed per industry standards ASTM C1063 and ICC-ES Report #94182.



ULTRA-LATH® Rolls

Product Number	Dimensions/Descriptions	Rolls per pallet
	ULTRA-LATH® Rustproof, self-furring, damage-resistant plastic lath.	
PDMR	Standard 27" x 100' roll (686 mm x 30.5 m). 25 yds. per roll. 4,050 square feet per pallet.	18

ICC-ES Report #94182



ULTRA-LATH® STRIP-LATH®

Product Number	Dimensions/Descriptions	Pieces Per Box
	Rustproof, self-furring, damage-resistant ULTRA-LATH® strips of plastic lath.	
PDM3	3" (76 mm) x 96" (2,438 mm)	50
PDM4	4" (102 mm) x 96" (2,438 mm)	50
PDM6	6" (152 mm) x 96" (2,438 mm)	50
PDM8	8" (203 mm) x 96" (2,438 mm)	50

We recommend Plastic Components trims for applications using Ultra-Lath.

PLASTIC PCTM
COMPONENTS inc.

G-9

Caulk all butt joints, intersections and ends.

800.327.7077
www.plasticcomponents.com

Siding Solutions

UL/CSA LISTED



THE SIDING SOLUTION!™

PAINTABLE SIDING
MOUNTING BOXES,
KITS & BLOCKS FOR
ALL SIDING TYPES
AND FLAT SURFACES

Now offered by **Plastic Components**, Arlington's siding mounting boxes and kits give you what you need to install any kind of receptacle or light fixture on any kind of siding—before or after the siding goes up!

Outdoor receptacles, boxes, meters, light fixtures, even extra large coach lamps, can now be mounted firmly and securely with Arlington's 'Siding Solutions'! Whatever your siding type or installation condition, we have what you need. From flanged to unflanged, standard electrical boxes or deeper ones for GFCIs, regular or extra large mounting plates and individual boxes and covers, even flat surface designs, Arlington siding mounting products provide the answer.

Installation is fast and easy. And with Arlington's mounting boxes and kits you get smooth vertical mounting of all fixtures and receptacles. Plus, mounting boxes made of UV-rated plastic provide long outdoor life. The textured surface is paintable to blend in with the color of your siding.

For Canadian shipments the grounding lug is included as required by CSA.

Refer to the Product Selector Guide to find the siding solution that's right for you!

A
Arlington

PLASTIC PC™
COMPONENTS inc.

G-10

Caulk all butt joints, intersections and ends.

800.327.7077
www.plasticcomponents.com

Siding Solutions

Arlington Siding Solutions from Plastic Components

		Flat	1/4", 5/16"	1/2"	5/8"	Dutch Lap
New and Retro Siding Box Kits	PC8081 Flangeless, w/ vertical box opening <i>For standard light fixtures/devices</i>		•	•	•	•
	PC8081F With flanges, vertical box opening <i>For standard light fixtures/devices</i>		•	•	•	•
	PC8081DBL Double height, flangeless, w/ vertical box opening <i>For large light fixtures</i>		•	•	•	•
	PC8081FDBL Double height, with flanges, vertical box opening <i>For large light fixtures</i>		•	•	•	•
	PC8082F With flanges, vertical box opening <i>For fixtures/devices</i>		•	•		
	PC8091F With flanges, deep vertical box opening <i>For GFCIs, large devices, fixtures w/ ballast</i>		•	•	•	•
	PC8091FDBL Siding box kit w/ MEGA mounting plate <i>For extra large fixtures, coach lamps</i>		•	•	•	•
Retro Siding Box Kits	PC8131 Kit with built-in electrical box <i>For mounting standard fixtures on 1/4, 5/16" siding</i>		•			
	PC8141 Kit with built-in electrical box <i>For mounting standard fixtures on 1/2" siding</i>			•		
	PC8141DBL Kit with built-in electrical box <i>For mounting standard fixtures on 1/2" double siding</i>			•		
	PC8151 Kit with built-in electrical box <i>For mounting standard fixtures on 5/8" siding</i>				•	
	PC8161 Kit with built-in electrical box <i>For mounting standard fixtures on flat siding</i>	•				
	PC8171 Kit with built-in electrical box <i>For mounting standard fixtures on dutch lap siding</i>					•

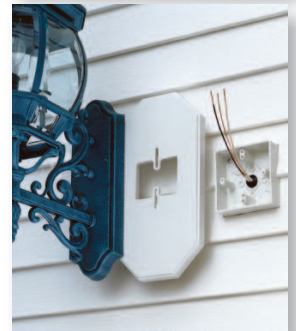

PLASTIC PCTM
COMPONENTS inc.

G-11

Caulk all butt joints, intersections and ends.

800.327.7077
www.plasticcomponents.com

Siding Solutions

Siding Box Kits

Arlington siding box kits give you everything you need for a UL Listed and approved installation—because this siding box is an actual electrical junction box!

Each kit includes an electrical box, cover, and NM cable connector and works on all siding types, before or after the siding is installed. Before the siding is installed, use the 'flanged' PC8081F, PC8081FDBL, PC8082F, or PC8091F. If the siding is up or for retrofit work, break the flanges off the flanged styles above along the prescored lines or use our 'flangeless' styles PC8081 or PC8081DBL. For fixtures and receptacles that require GFCIs, use the deeper PC8091F.

Easy to install, this series of siding mounting boxes features premolded screw locations for devices and lighting fixtures. The box enclosure can be installed in two ways. The first method uses the location holes for a typical 3-1/2" or 4" diameter box. The second uses the screw locations for device mounting when rotated 90°.

These mounting boxes provide a rectangular hole for accessing the wire connections in the box enclosure.



PC8081 (flangeless)



PC8081F (with flanges)

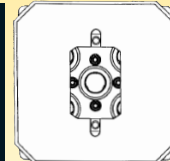

PC8081F, PC8081

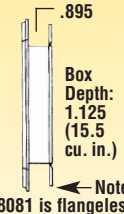

Note:
PC8081 is flangeless

For Standard Light Fixtures and Devices



PC8081DBL (flangeless)



PC8081FDBL (with flanges)

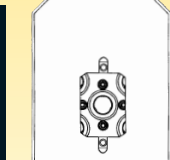

PC8081FDBL, PC8081DBL

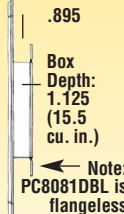

Note:
PC8081DBL is flangeless

For Large Light Fixtures



PC8082F (with flanges)

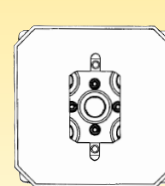

PC8082F

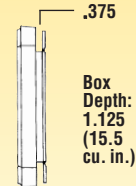

For Fixtures and Devices on T-111 Siding



PC8091F (with flanges)

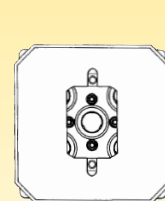

PC8091F

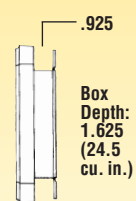

For GFCIs, Large Devices and Fixtures, Fixtures with Ballast

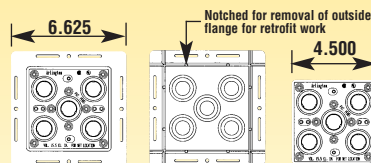
Front View
(Flanged)Back View
(Flanged)Front View
(Without
Flange)

Arlington

PLASTIC PCTM
COMPONENTS inc.

G-12

Caulk all butt joints, intersections and ends.

800.327.7077
www.plasticcomponents.com

Siding Solutions

Installation of PC8081F, PC8081FDBL, PC8082F, and PC8091F with Flange

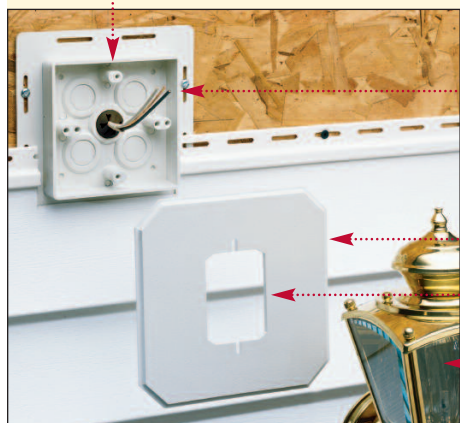

Insert provided NM cable connector through the knockout of your choice and push the wire through.

Before siding is installed, using the 'flanged' style, screw the box to the wall using the holes provided in the flange.

Install siding around box section and caulk as required.

Attach the cover (PC8081F shown).

Connect the wires and install the fixture.

An electrical box and cover, all-in-one!

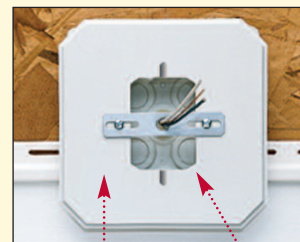

PC8081F

Siding block cover is placed over the electrical box.

The rectangular hole provides access to the wire connections.

For installation **BEFORE** siding is installed

Installation of PC8081 and PC8081DBL without Flange

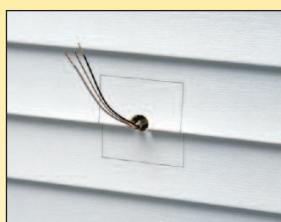

1 Place box section in desired location and pencil outline onto siding.

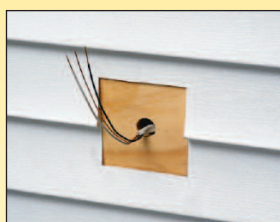

2 Cut along pencil line with razor knife and remove vinyl siding.



3 Mount box section to substrate. Caulk as required.



4 Place siding block over box section (PC8081 shown).



5 Connect wires and install fixture.



or
Install a duplex receptacle!

For installation **AFTER** siding is installed

Catalog Number	UPC/DCI/NAED MFG #01 8997	Siding Type	Unit Pkg	Standard Pkg	Dim	Style
PC8081	80812	All Types	25	25	6.5" x 6.5"	w/o Flange
PC8081DBL	80813	All Types	25	25	10.5" x 6.5"	w/o Flange
PC8081F	80814	All Types	25	25	6.5" x 6.5"	with Flange
PC8081FDBL	80815	All Types	25	25	10.5" x 6.5"	with Flange
PC8082F	32240	1/2" or Less	25	25	6.5" x 6.5"	with Flange
PC8091F	17856	All Types	25	25	6.5" x 6.5"	with Flange
PC8081FB	10941	All Types	25	25	—	Box Only
PC8081FC	10939	All Types	25	25	—	Cover Only
PC8091FB	10945	All Types	10	10	—	Box Only
PC8091FC	10946	All Types	10	10	—	Cover Only
PC8081FDBLC	10943	All Types	10	10	—	Cover Only
PC8091FDBLC	10947	All Types	10	10	—	Cover Only

A
Arlington



PLASTIC PCTM
COMPONENTS inc.

Caulk all butt joints, intersections and ends.

800.327.7077
www.plasticcomponents.com

Siding Solutions

Siding Mounting Kits with Built-in Box Patented

Arlington offers a *complete* Siding Mounting Kit for smooth, vertical mounting of lighting fixtures on *all* siding types!

Made of UV-rated plastic for long, outdoor life, the textured surface is paintable to match the mounting surface.

The *built-in* electrical box design ensures a UL Listed installation every time.

For Installing Light Fixtures
Vertical on Sided Structures.

**Determine your Siding Type, to
Select the Proper Kit...1/4" &
5/16", 1/2", 5/8", or Dutch Lap
Siding!**

Each kit includes:

Mounting Block with Built-in
Electrical Box, NM Cable
Connector and 4 Screws.



1 Select location for light fixture and caulk opening around cable.



2 Remove knockout from electrical box and insert cable connector. Push cable through connector and position mounting block onto siding.

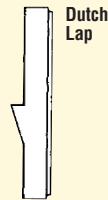
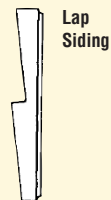

1/2" Double
Lap Siding

PC8141DBL

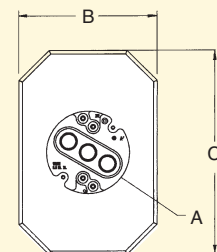
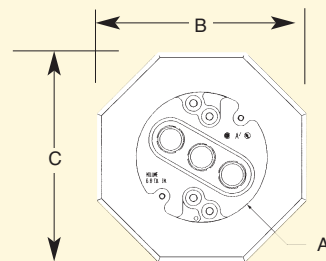

*For Dimensions A, B, and C, see drawings

Catalog Number	UPC/DCI/NAED MFG #01 8997	Siding Type	Std Pkg	Dim A*	Dim B*	Dim C*
PC8131	08131	1/4" & 5/16" Lap	10	4" Diameter x 1/2" Deep	6.625"	6.625"
PC8141	10751	1/2" Lap	10	4" Diameter x 1/2" Deep	6.625"	6.625"
PC8141DBL	54524	1/2" Double	10	4" Diameter x 1/2" Deep	6.625"	10.200"
PC8151	10753	5/8" Lap	10	4" Diameter x 1/2" Deep	6.625"	6.625"
PC8161	08161	Flat Surfaces	10	4" Diameter x 1/2" Deep	6.625"	6.625"
PC8171	10757	Dutch Lap	10	4" Diameter x 1/2" Deep	6.625"	6.625"

For installation
AFTER
siding is installed



3 Secure mounting block with provided screws. Install fixture.

PLASTIC PC™
COMPONENTS inc.

G-14

Caulk all butt joints, intersections and ends.

800.327.7077

www.plasticcomponents.com

Siding Solutions

Siding Mounting Kit with Built-in Box for installing light fixtures on FLAT Surfaces!



PC8161...Installs Light Fixtures Vertically on Any FLAT Surface!

PC8161 Flat Surface Installation



- 1 Select location for light fixture and caulk opening around cable. Remove KO, insert cable connector, push cable through and position block on surface.



- 2 Secure mounting block with provided screws and apply paint to textured block to match wall surface.



- 3 Secure mounting block with provided screws. Install fixture.

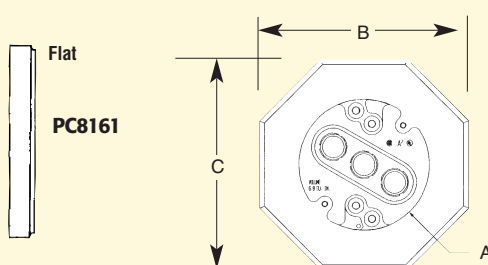

Catalog Number	UPC/DCI/NAED MFG #01 8997	Siding Type	Std Pkg	Dim A*	Dim B*	Dim C*
PC8161	08161	Flat Surfaces	10	4" Diameter x 1/2" Deep	6.625"	6.625"

PLASTIC PCTM
COMPONENTS inc.

G-15

Caulk all butt joints, intersections and ends.

800.327.7077
www.plasticcomponents.com

Gutter & Siding



Low Profile, Recessed Electrical Box

Product Number	Dimensions/Description	Cover Color	Orientation
PCDBVS1C	IN BOX™ one-piece Electrical Box with weatherproof-in-use cover for new siding applications.	Clear	Vertical
PCDBVS1W		White	Vertical

Patent pending - Arlington Industries, Inc.

Arlington Industries' IN BOX for new siding is now available from Plastic Components! This one-piece, recessed electrical boxes save labor time, and because IN BOX installs in the wall, you'll get a great-looking job too. The cover protrudes from the wall just enough for a neat, clean appearance. And IN BOX, for new siding, has flanges that cover the cut ends of siding.

- No gaskets required
- For all siding types
- Clear or paintable white cover
- UL/CSA Listed weatherproof-while-in-use
- Meets NEC 2008 (National Electric Code)



Application:

Offers aesthetic value as a low profile, non-metallic electrical box that installs IN the wall. It accepts most single-gang wiring devices and uses standard indoor wall plates of a GFCI cover plate.

Specification:

Non-metallic electrical box shall be Plastic Components, Inc. IN BOX for siding applications # _____. Made of UV rated, PVC material. UL and CSA Listed.

PLASTIC PCTM
COMPONENTS inc.

F-16

Caulk all butt joints, intersections and ends.

800.327.7077
www.plasticcomponents.com

PLASTIC LATHING, FURRING AND FINISHING COMPONENTS

PART 1 Plastic Components, Inc.; Plastic Lathing, Furring And Finishing Components.

This section is based on the products of Plastic Components, Inc., which is located at:
9051 N.W. 97th Terrace.
Miami, FL 33178.
Tel: (800)327-7077.
Fax: (305) 887-2452.
E-mail: pci@plasticcomponents.com.
Web: www.plasticcomponents.com.

The Originators, Plastic Components is the industry leader in the development of new and innovative products for the Stucco, EIFS, DEFS, and drywall market. Since 1969, Plastic Components has been manufacturing the highest quality PVC accessories from the finest compounds available. From the development of standard trim accessories to the leading edge technology of injection molded one piece stucco intersections, plastic lath, a variety of drainage TRAC products for EIFS, ventilation products and other unique trims. These products are supplied from two manufacturing facilities through a worldwide network of dealers from six stocking warehouses. Since 1969, Plastic Components has delivered the highest quality products in the industry. And we can prove it. We were the first PVC trim manufacturer to submit its products to an independent third party testing organization for evaluation and certification. Intertek Testing Services NA Ltd./Warnock Hersey, the internationally known testing organization, conducted a comprehensive review of our manufacturing facility and processes, examining everything from receipt and qualification of raw materials, through manufacturing, packaging and shipping of our finished product. This is an on-going process conducted by Warnock Hersey. We are pleased to say that our

products meet or exceed the high standards set by ASTM for tensile and flexural strength, dimensional stability, and exterior weather resistance. Our trims are now listed with Intertek Testing Services/ Warnock Hersey - assuring you of outstanding product performance and proven compliance with ASTM standard D4216. What this means to architects, specifiers, contractors, consumers, and distributors is that they have not only Plastic Components' assurance of quality and performance, but proof by a recognized independent certification organization. Plastic Components' line of PVC accessories includes more than 600 different items. We were the Originators of PVC trims, and offer more products for exterior applications than any other manufacturer, and the largest, most comprehensive line of EIFS and DEFS accessories in the industry. We continue to lead the industry with new products and solutions for EIFS, DEFS, stucco/plaster, drywall, and other applications. Call us for reliable technical information, or visit our website anytime for product descriptions, usage guidelines, short form specifications, and isometric drawings - plus the latest in new product development! And look for the ITS /Warnock Hersey 'listed' mark on all of our PVC accessories.

PART 2 GENERAL

2.1 SECTION INCLUDES

- A. Plaster and Stucco Lathing, Furring and Finishing Components.

2.2 RELATED SECTIONS

- A. Section 04700 - Manufactured Stone Veneer.
- B. Section 05800 - Expansion Control: Expansion Joint Assemblies.
- C. Section 06100 - Rough Carpentry: Framing and Blocking.
- D. Section 09220 - Portland Cement Plaster - Stucco Finishes.

2.3 REFERENCES

- A. ASTM C 1063 - Standard Specification for Installation of Lathing and Furring to Receive Interior and Exterior Portland Cement-Based Plaster.
- B. ASTM D 256 - Standard Test Methods for Determining the Izod Pendulum Impact Resistance of Plastics.
- C. ASTM D 638 - Standard Test Method for Tensile Properties of Plastics.

- D. ASTM D 648 - Standard Test Method for Deflection Temperature of Plastics Under Flexural Load in the Edgewise Position.
- E. ASTM D 696 - Standard Test Method for Coefficient of Linear Thermal Expansion of Plastics Between -30C and 30C With a Vitreous Silica Dilatometer.
- F. ASTM D 790 - Standard Test Methods for Flexural Properties of Unreinforced and Reinforced Plastics and Electrical Insulating Materials.
- G. ASTM D 1784 - Standard Specification for Rigid Poly (Vinyl Chloride) (PVC) Compounds and Chlorinated Poly (Vinyl Chloride) (CPVC) Compounds.
- H. ASTM D 4216 - Standard Specification for Rigid Poly (Vinyl Chloride) (PVC) and Related PVC and Chlorinated Poly (Vinyl Chloride) (CPVC) Building Products Compounds.
- I. ASTM E 84 - Standard Test Method for Surface Burning Characteristics of Building Materials.

2.4 SUBMITTALS

- A. Submit under provisions of Section 01300.
- B. Product Data: Manufacturer's data sheets on each product to be used, including:
 - 1. Preparation instructions and recommendations.
 - 2. Storage and handling requirements and recommendations.
 - 3. Installation methods.
- C. Shop Drawings: Submit manufacturer's approved shop drawings detailing the size and type of each product specified. Coordinate locations of components with the Finish Schedules listed in the Contract Drawings.
- D. Selection Samples: For each finish product specified, two samples representing manufacturer's full range of available colors and styles.
- E. Verification Samples: For each finish product specified, two samples representing actual product, color, and style.

2.5 QUALITY ASSURANCE

- A. Manufacturer Qualifications: All primary products specified in this section will be supplied by a single manufacturer with a minimum of ten (10) years experience.
- B. Installer Qualifications: All products listed in this section are to be installed by a single installer with a minimum of five (5) years demonstrated experience in installing products of the same type and scope as specified.
- C. Mock-Up: Provide a mock-up for evaluation of surface preparation techniques and application workmanship.
 - 1. Finish areas designated by Architect.
 - 2. Do not proceed with remaining work until workmanship, color, and sheen are approved by Architect.
 - 3. Refinish mock-up area as required to produce acceptable work.

2.6 DELIVERY, STORAGE, AND HANDLING

- A. Store products in manufacturer's unopened packaging until ready for installation.
- B. Store and dispose of hazardous materials, and materials contaminated by hazardous materials, in accordance with requirements of local authorities having jurisdiction.

2.7 PROJECT CONDITIONS

- A. Maintain environmental conditions (temperature, humidity, and ventilation) within limits recommended by manufacturer for optimum results. Do not install products under environmental conditions outside manufacturer's absolute limits.

2.8 WARRANTY

- A. At project closeout, provide to Owner or Owners Representative an executed copy of the manufacturer's standard limited warranty against manufacturing defect, outlining its terms, conditions, and exclusions from coverage.

PART 3 PRODUCTS

3.1 MANUFACTURERS

- A. Acceptable Manufacturer: Plastic Components, Inc., which is located at: 9051 N.W. 97th Ter.; Miami, FL 33178; Toll Free Tel: 800-327-7077; Tel: 305-885-0561; Fax: 305-887-2452; Email: pci@plasticcomponents.com; Web: www.plasticcomponents.com
- B. Substitutions: Not permitted.
- C. Requests for substitutions will be considered in accordance with provisions of Section 01600.

3.2 MATERIALS

- A. Polyvinyl Chloride (PVC):
 - 1. Tensile Strength - ASTM D 638 (psi):
 - a. At 0 F (-18C): 8100.
 - b. At 72 F (22C): 5900.
 - 2. Tensile Modulus - ASTM D 638 (psi):
 - a. At 0 F (-18C): 425,000.
 - b. At 72 F (22C): 360,000.
 - 3. Flexural Strength - ASTM D 790 (psi):
 - a. At 0 F (-18C): 16,500.
 - b. At 72 F (22C): 11,200.
 - 4. Flexural Modulus - ASTM D 790 (psi):
 - a. At 0 F (-18C): 497,000.
 - b. At 72 F (22C): 415,000.
 - 5. Izod Impact - ASTM D 256 (ft-lbs/in):
 - a. At 0 F (-18C): 1.1
 - b. At 72 F (22C): 3.4
 - 6. Heat Distortion Temp at 254 F (123 C) - ASTM D 648 (psi): 160 F (71C).
 - a. Coefficient of Linear Thermal Expansion - ASTM D 648 (in/in F x 10E5): 3.45.
 - 7. Fire Tunnel Test - ASTM E 84:
 - a. Flame Spread: 18.
 - b. Fuel Contribution: ND.
 - c. Smoke Density @ 35 Mils: 250.
 - d. Fire Rating: Class A.
 - 8. Reaction to Stucco or Plaster: None

Corner Bead Installation Guidelines

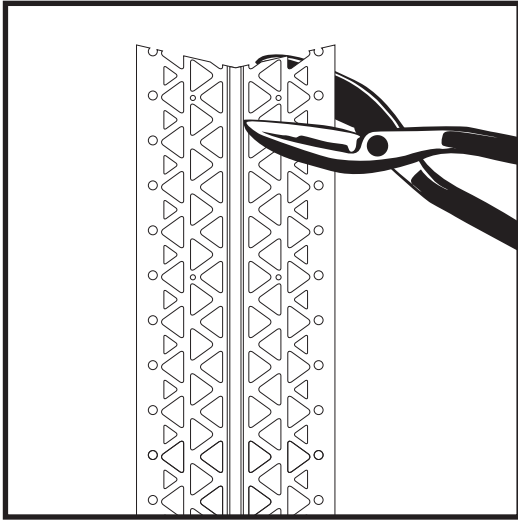

1)

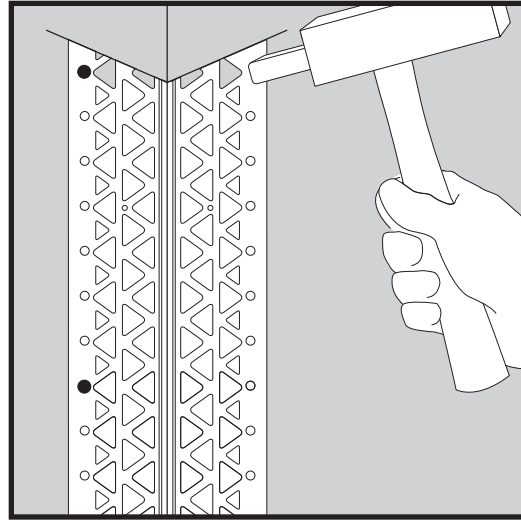

2)

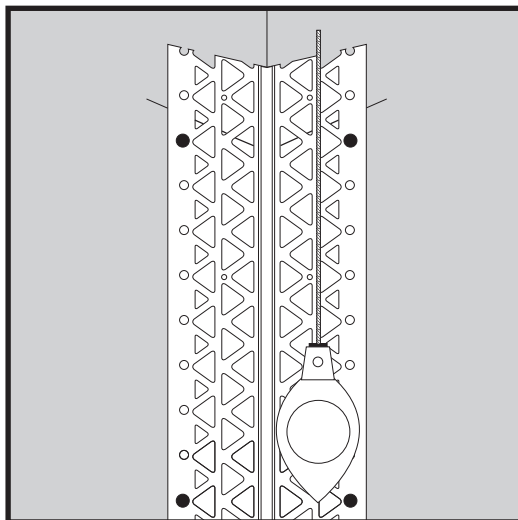

3)

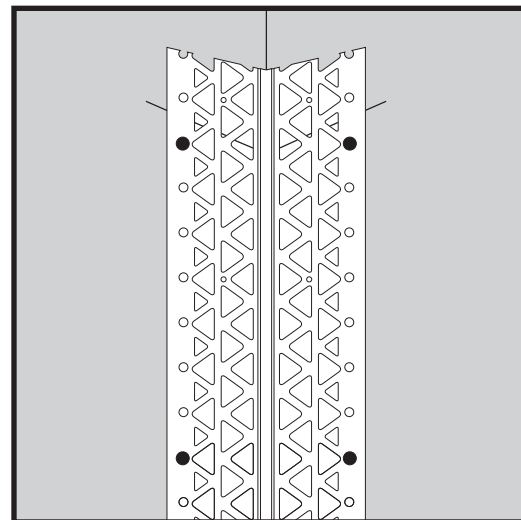

4)

- Use in either vertical or horizontal orientation, to maintain a straight and level plane.
- Install on block, steel framing, wood frame construction - or other approved substrates - with nails, screws or fasteners approved by local building codes.
- In wood or metal framing, fasteners should penetrate framing members per code and be of approved size.
- Do not use sheathing products as a nail base.

For attaching to masonry, use stub nails or 7/16" framing screws.

1. Use "Aviators" or nippers to cut corner bead
2. Attach ends first, inserting nails or screws in a temporary position, through the larger round holes in the mounting flange. Set the bead.
3. Using a plumb line, position corner bead on substrate.
4. Fasten permanently inserting nails or screws every 8" through the larger holes in the flange.

Ultra-Trac® Reveal System Installation Guidelines

Vertical Installation

USE THESE GUIDELINES FOR INSTALLATIONS OVER ANY APPROVED SUBSTRATE.

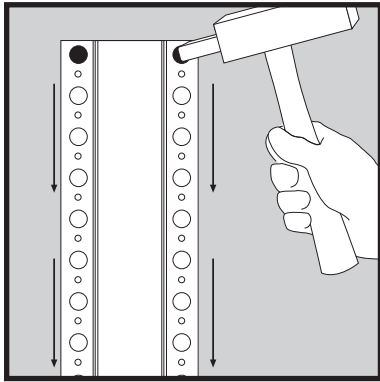

Attach end first and work downward.

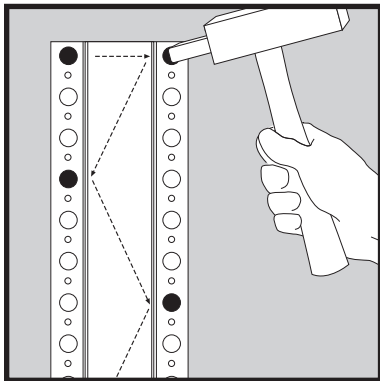

Attach alternate sides at 8" intervals, while keeping reveal level and straight.

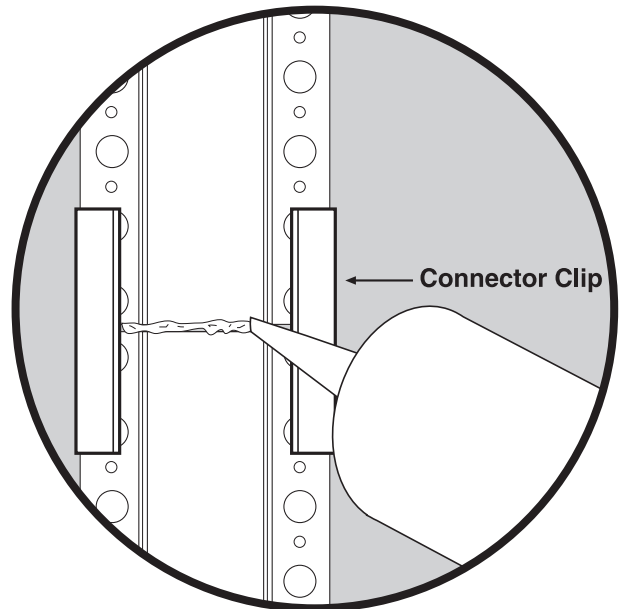

For continuous application (horizontal or vertical). Use a connector clip to join ends together. Apply a bead of caulk to the seam. Remove excess caulk with a clean rag.

All surfaces must be free of oil, dirt and other foreign material. Clean **only** with soap and water.

Horizontal Installation

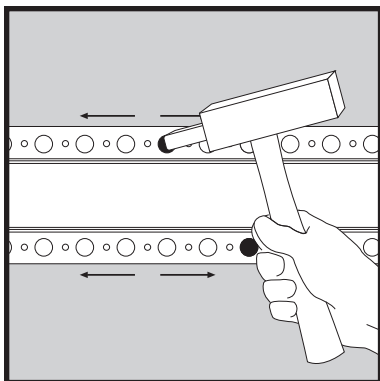

To level horizontal line:

- Attach top flange first.
- Start in the middle, and work towards either end.
- Nail lower flange

Ultra-Trac® Reveal Intersection Installation Guidelines

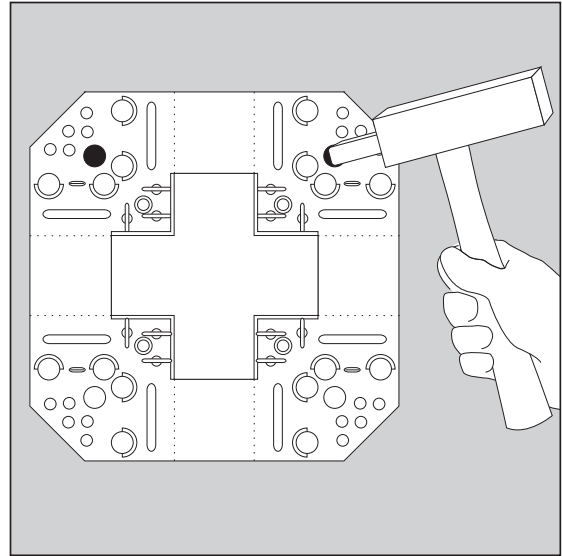

- 1) Attach ULTRA-TRAC® intersection to substrate at pre-determined location.

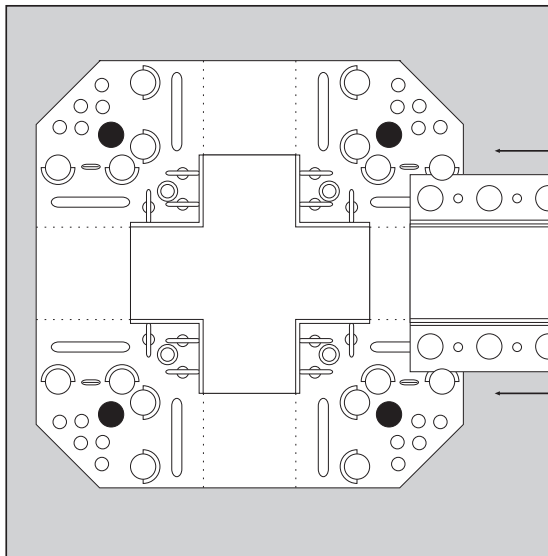

- 2) Insert ULTRA-TRAC® reveal into the intersection under the alignment guides. Prior to final placement of reveal...

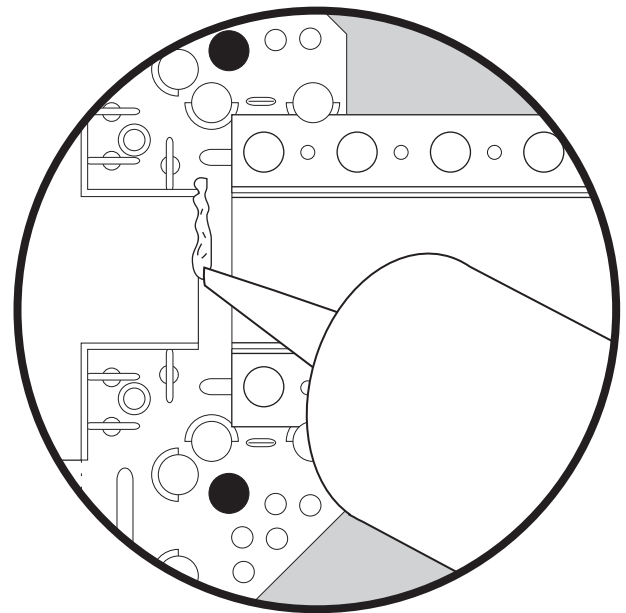

- 3) Apply a bead of caulk at the connecting point to ensure a positive water seal. Remove excess caulk with a clean rag.

Patent #5,579,623

ULTRA-TRAC® Inside/Outside Corner Installation Guidelines

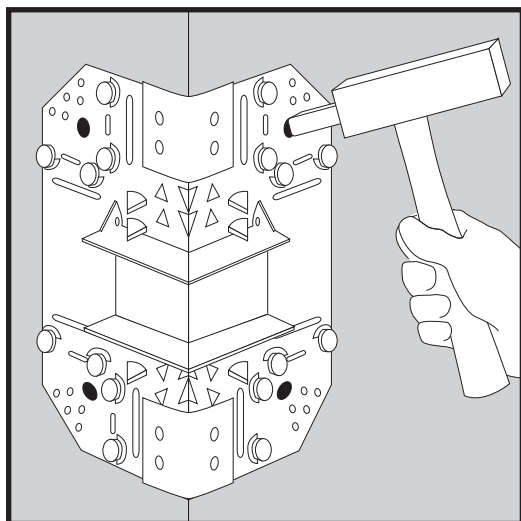

- 1) Attach corner to substrate with stubnails or metal framing screws.

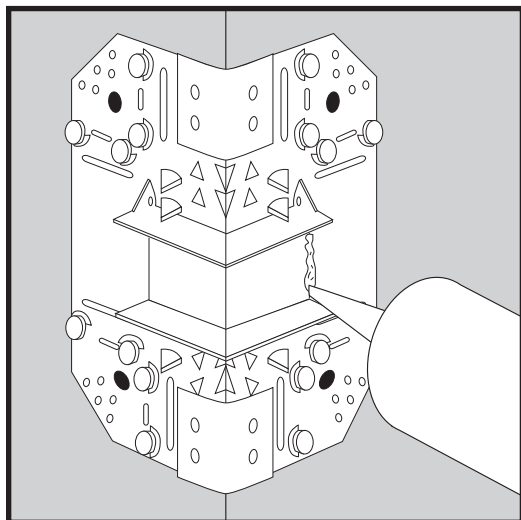

- 2) Apply a bead of caulk at connecting point (to ensure a positive water seal).

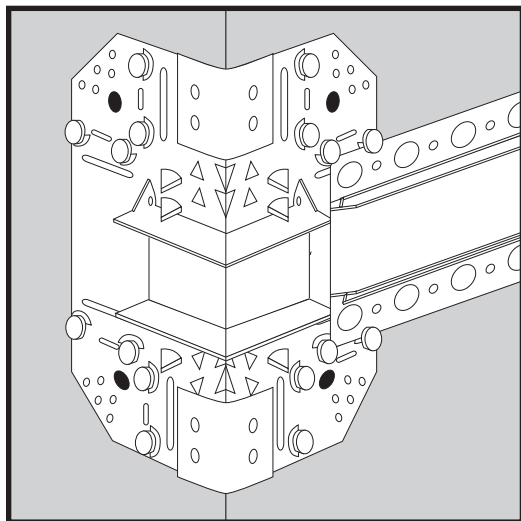

- 3) Insert Ultra-Trac® system reveal into the intersection under the alignment guides. Remove excess caulk with a clean rag.

Patent #5,579,623

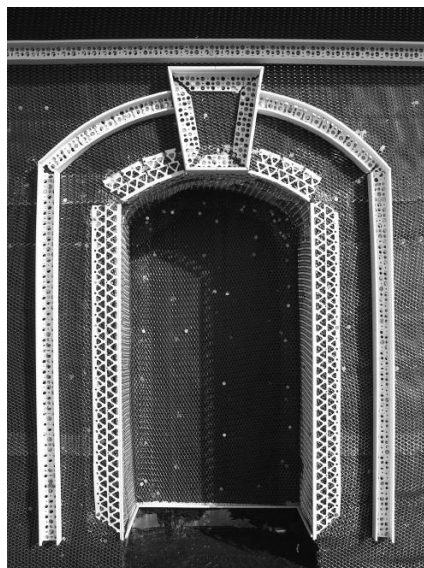

Plastic Components' Casing

Beads create a termination point in many areas when applying exterior coating materials. They protect the coating with a straight, rustproof, high-impact resistant edge. Casing beads are versatile components that can be used on walls to create aesthetically shaped details and designs, such as bands and arches around windows and doors.

Available in sizes to create stucco ground thicknesses from 1/4 inch (6 mm) to 2 inches (51 mm).

To install

- 1 Cut the casing bead to length to fit the designed detail.
- 2 Attach to the substrate with approved fasteners, construction adhesive or tie wire to the lath as specified by the architect, ASTM C1063 and ASTM C926, local building code, and industry standard.
- 3 Use a plumb line or level to check and maintain a straight line application during attachment. Shim as necessary to maintain a continuous straight edge.
- 4 Moisture barrier shall be specified and installed per the design professional.

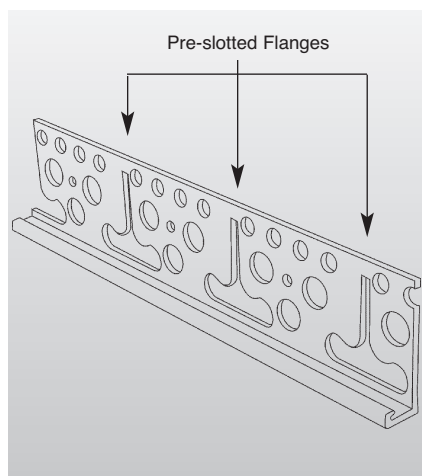
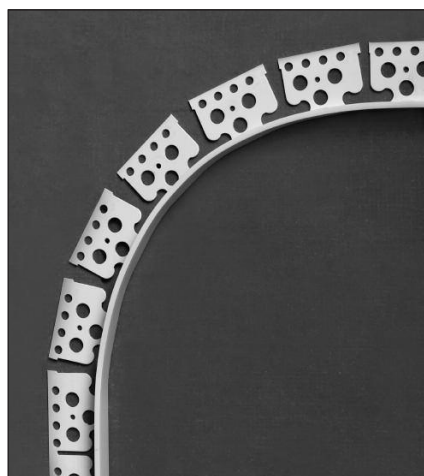

Arched Casing Bead

Uncut, the arched casing bead can be used for straight and standard stucco casing bead applications.

To install

- 1 Cut the pre-slotted flange to convert this stucco casing bead into an *arched* casing bead.
- 2 Attach to the substrate with approved fasteners, construction adhesive or tie wire to the lath as specified by the architect, ASTM C1063 and ASTM C926, local building code, and industry standard.

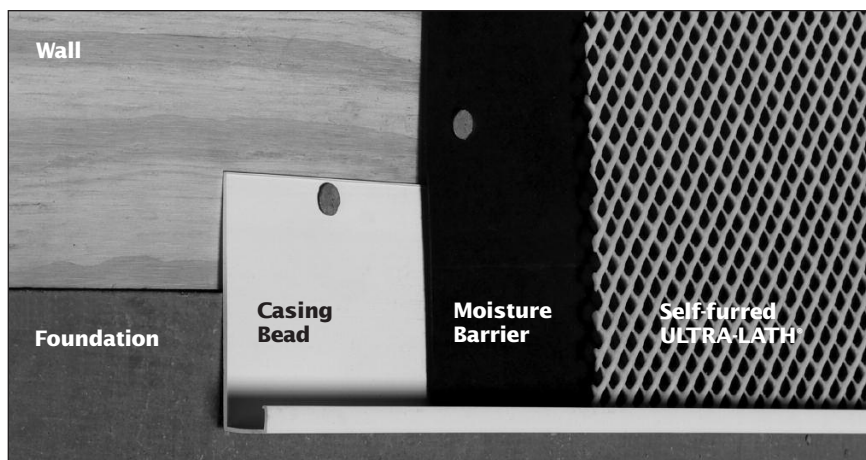

3.5" Foundation Casing Bead

Use at the stem wall/foundation line to control moisture penetration.

To install

- 1 Attach to the substrate with the flange overlapping and extending below the stem wall/foundation line.
- 2 Install the moisture barrier and lath so that they overlap the top of the casing bead flange.

Note Caulk all butt joints, ends, angles, corners, and intersections at time of installation.

1

“M” Joint



“V” Joint



Available in 10' (3 m) lengths. Cut material to fit design detail.

2

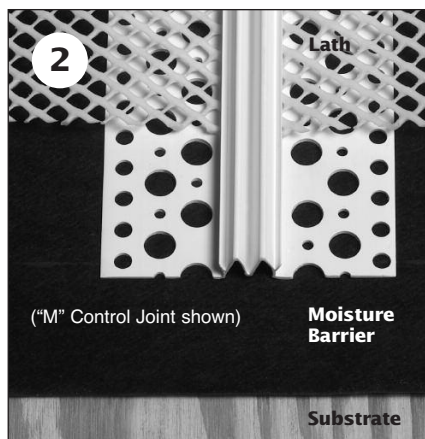

(“M” Control Joint shown)

Moisture Barrier

Substrate

3

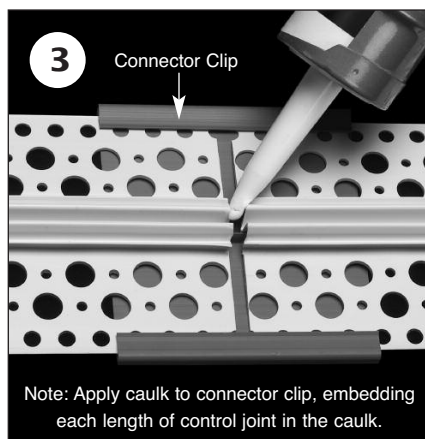

Connector Clip

Note: Apply caulk to connector clip, embedding each length of control joint in the caulk.

4

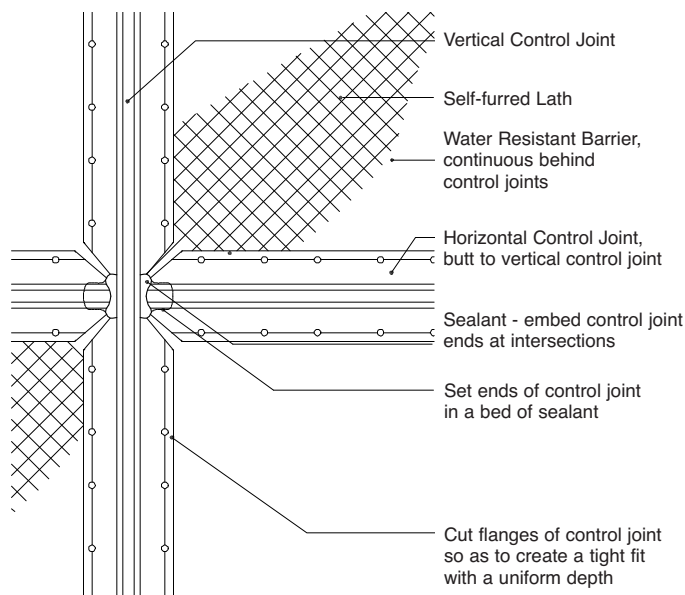

Control Joint Intersection Sealant Detail

Courtesy of Northwest Wall & Ceiling Bureau

for Stucco and Plaster

Control joints provide relief of stresses to the surface coating caused by building movement, environmental conditions or construction stress points. The design professional or architect – not the applicator – shall determine the location of control joints. Installation and attachment shall be in accordance with ASTM C1063, ASTM C926, the Portland Cement Plaster (stucco) Manual, local building codes, and industry standards. *The use of control joints does not guarantee that cracks will not occur in the stucco coating.*

To install

Cut control joint to fit design detail. Attach to substrate with specified fastener or tie wire to lath every 6 to 8 inches.

All lath applications shall be cut at the control joint, then attached to each side to create independent panels. Do not run lath continuously through a control joint application. If a moisture barrier is used, it shall be lapped and continue unbroken behind the component. (Figure 2)

(Option) It is recommended not to locate horizontal butt joints over windows, doors, or other openings in the wall(s).

Connector clips help to align control joints and provide a surface area for caulking butt joints in continuous installations. Fully embed adjoining lengths of trim in caulk (Figure 3).

Vertical applications should be maintained and uninterrupted when intersecting with other components. Cut flanges of control joint to create a tight fit with uniform depth in horizontal to vertical butt joints. Embed control joint ends, angles, butts, and intersections in sealant at time of installation (Figure 4).

Clean excess coating material from the joint area at time of application. Do not use a trowel to clean the joint area as it may damage or cut the component.

Note Caulk all butt joints, ends, angles, corners, and intersections at time of installation.

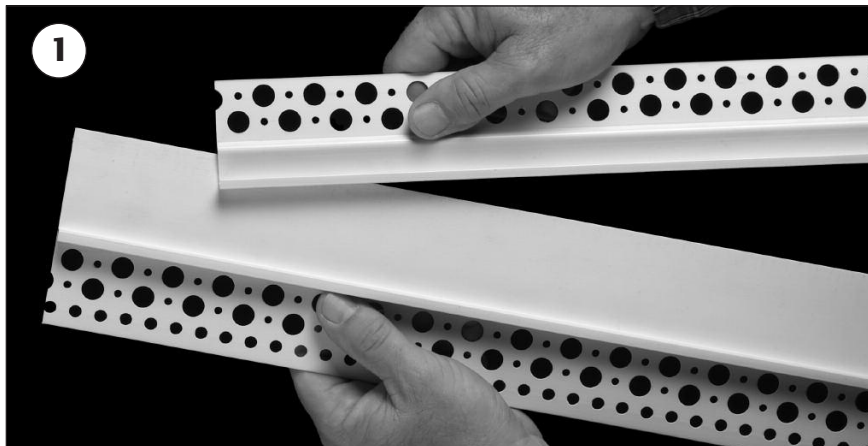

for Stucco and Plaster

Our 2-piece expansion/slip joints allow for two-dimensional movement and are designed to expand and contract where severe movement is anticipated. They are often used to join two different types of construction, and provide an aesthetic-looking reveal to the detail.

Installation and attachment shall be in accordance with ASTM C1063, ASTM C926, the Portland Cement Plaster (stucco) Manual, local building codes, and industry standards.

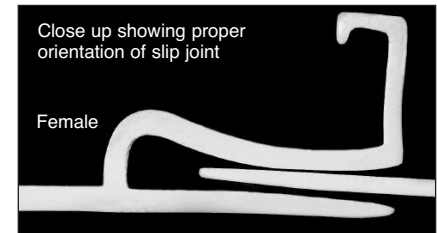
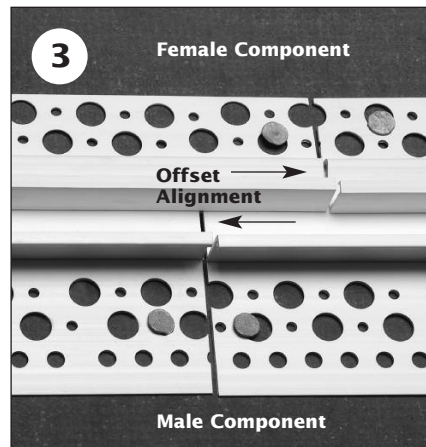
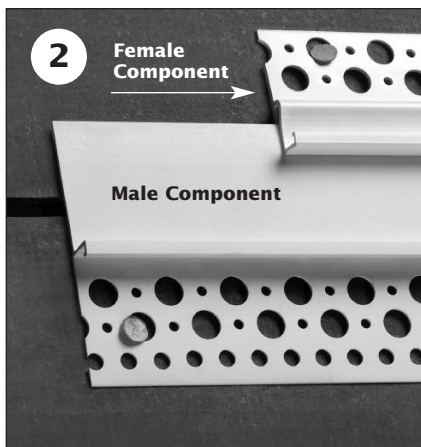

To install

Assemble together the two-piece component (corresponding male and female components) to allow for the engineered structural movement of the designed detail (Figure 1).

Horizontal applications: Install the male component on the bottom of the assembly (Figure 2).

Continuous applications: The ends of the components shall be assembled in an offset position to stagger the butt joint (Figure 3).

Embed all butt joints, intersections, and ends in a caulk-sealant at time of installation.

All lath applications shall be cut and attached at each side of the component.

A lapped moisture barrier or flashing must be installed behind any two-piece joints (Figure 4).

Attach component to substrate with specified fastener, or tie wire to lath every 6 to 8 inches to isolate adjacent free-moving plaster panels.

Proper framing must be designed to accommodate control joint installation on ceiling assemblies.

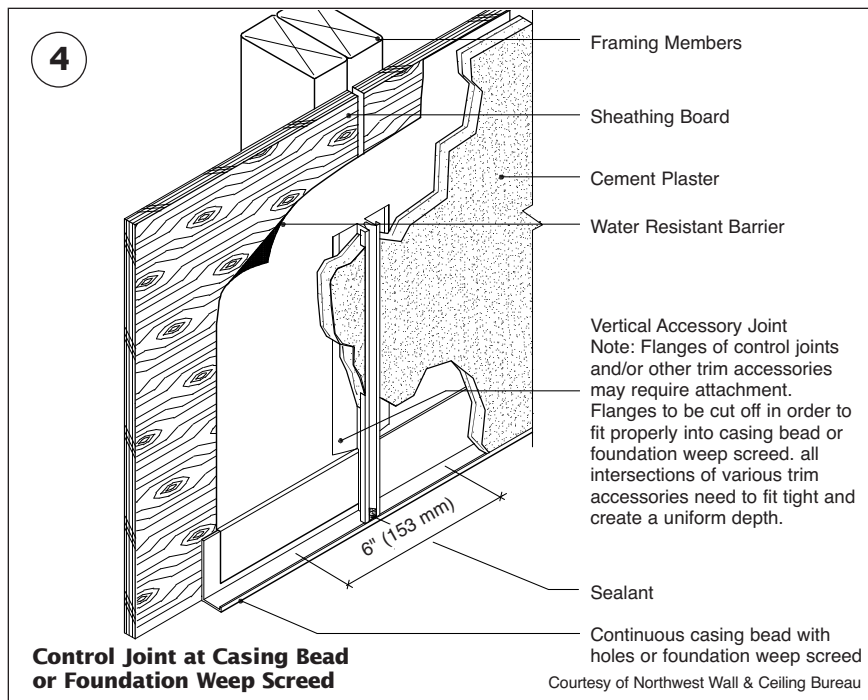

Note Caulk all butt joints, ends, angles, corners, and intersections at time of installation.

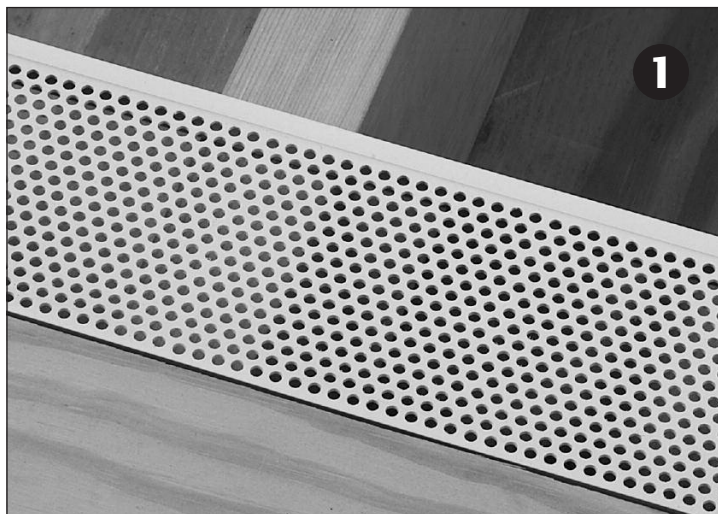

300 Series:

300, 301, 3300, 4300, 6300

To install

- 1** Install vent on one side of soffit plywood (between plywood and bottom of truss).
- 2** Install plywood on opposite side of vent.
- 3** Vent flanges rest on top of the soffit board.



Other notes

Vent comes in 10' (3 m) lengths for continuous application. Use supplied connector clips to join pieces together.

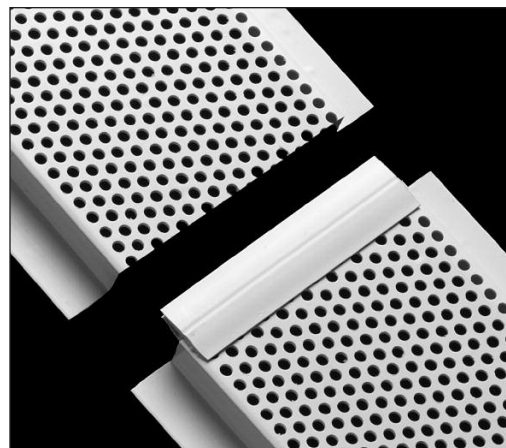
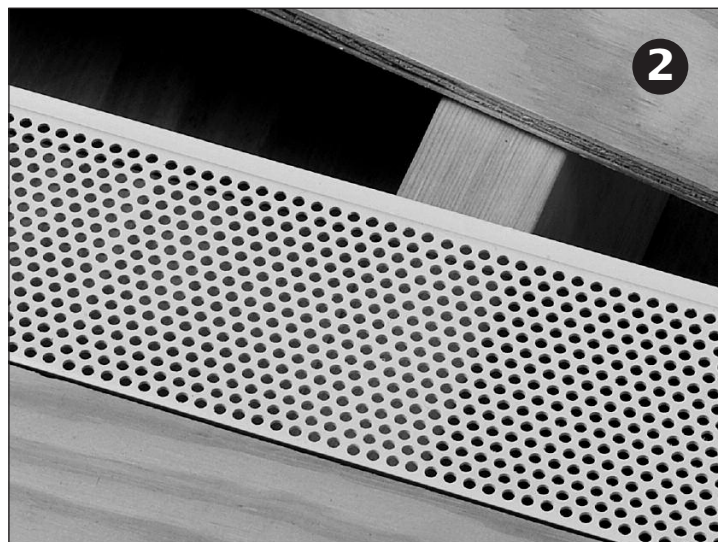

Nominal size: 3/8"

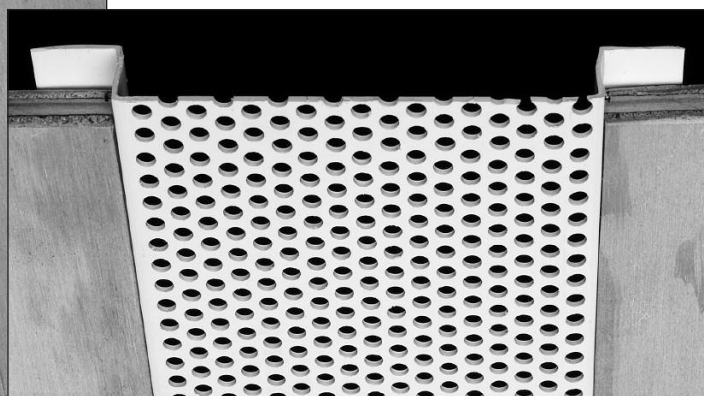
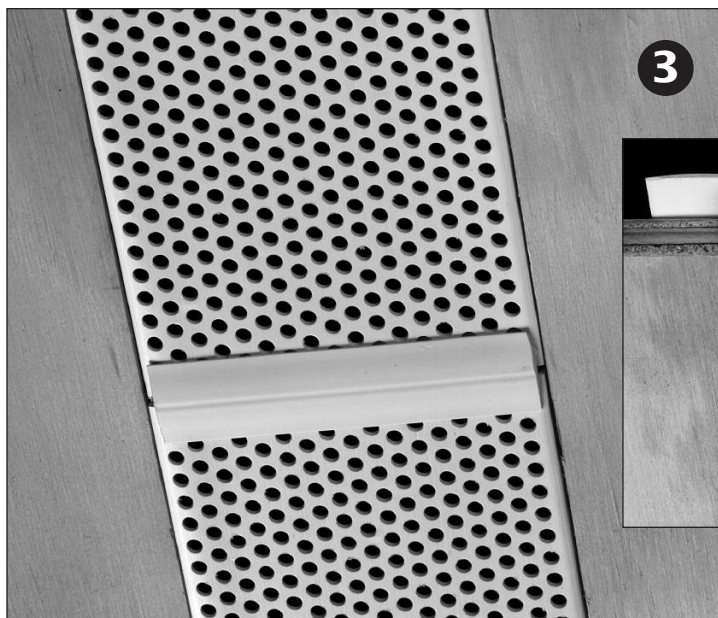

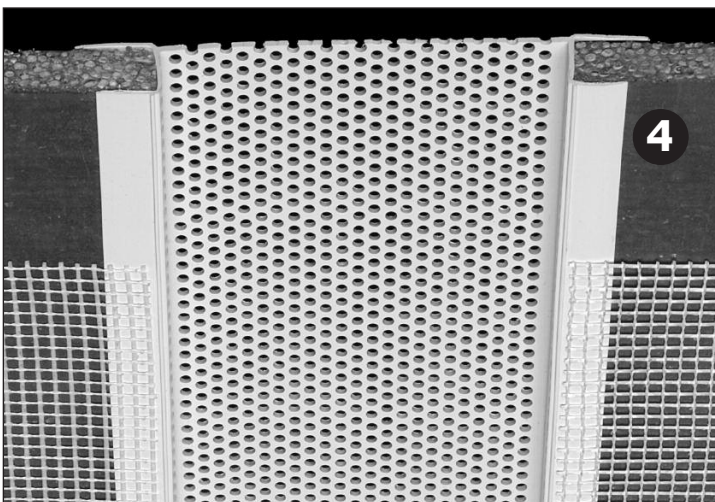
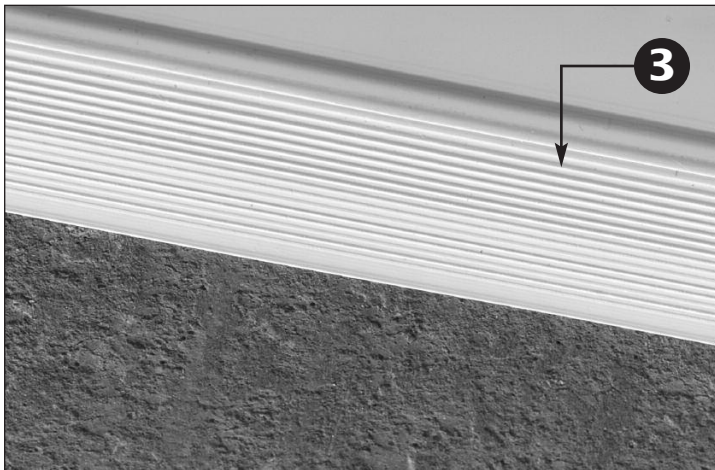
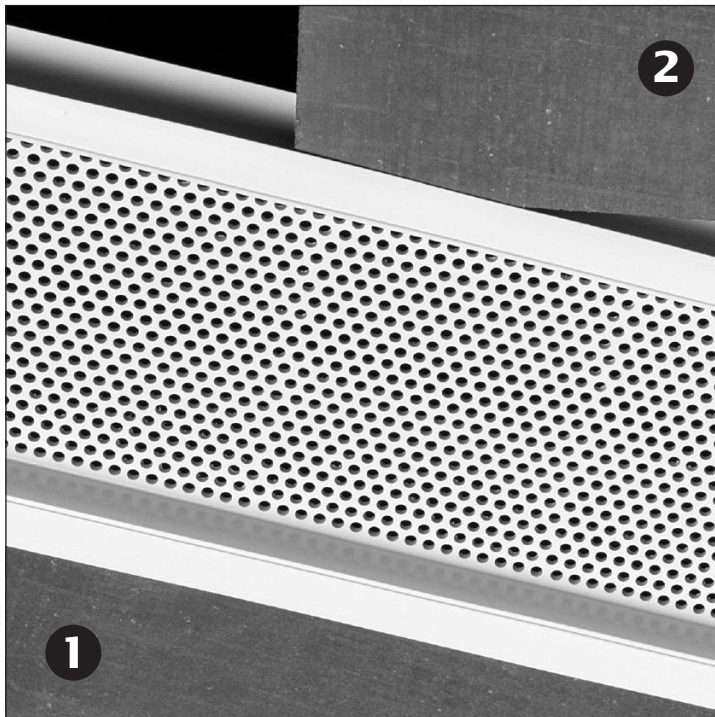
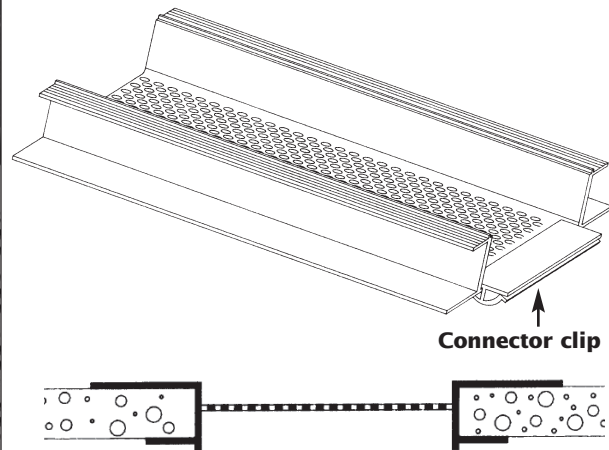

548 Series:
548, 3548, 4548, 6548

To install

- 1** Install one side of vent on sheathing product, with striated (ridged) side facing out (see detail 3).
- 2** Insert sheathing board into opposite flange. Attach board to soffit area.
- 3** Detail showing striations (ridges)
- 4** Install mesh **over** vent flanges per industry standards.

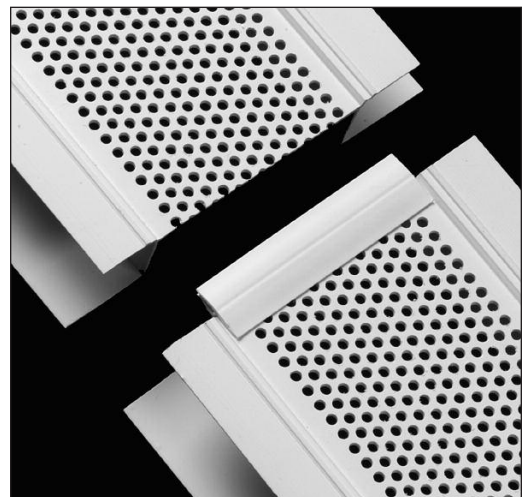
Other notes

Vent comes in 10' (3 m) lengths for continuous application. Use supplied connector clips to join pieces together.

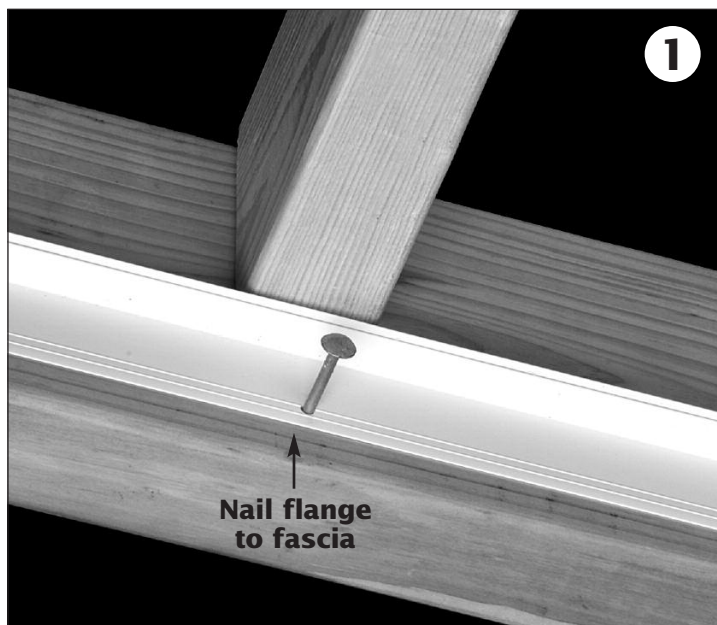

Warnock Hersey
W
 c **H** us
 LISTED PRODUCT

**F548 Series:**

F548, F3548, F4548, F6548

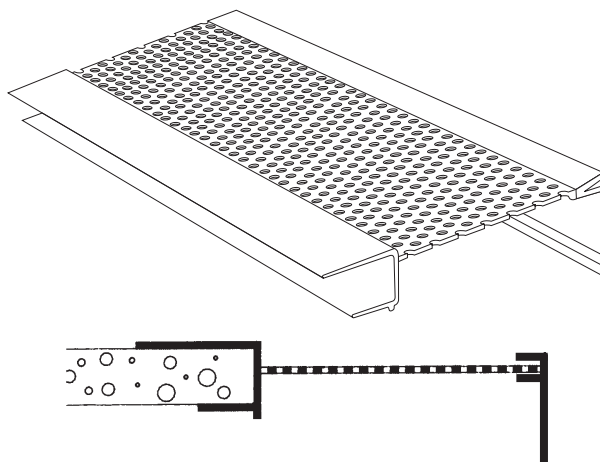
**To install**

- 1** Option1 (shown):
Attach 90° flange to fascia board.
- 2** Insert vent into the "F" clip on flange.
- Option 2: Assemble 2-piece vent, then attach assembly to fascia and soffit area.
- 3** Slip sheathing board into channel of flange.
- 4** Install mesh and base **over** flange per industry standards.

Other notes

Vent comes in 10' (3 m) lengths for continuous application. Use supplied connector clips to join pieces together.

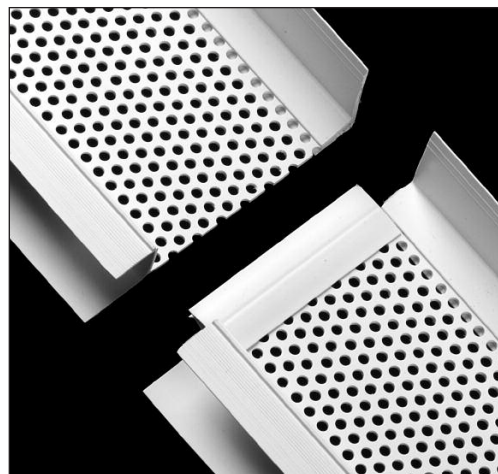

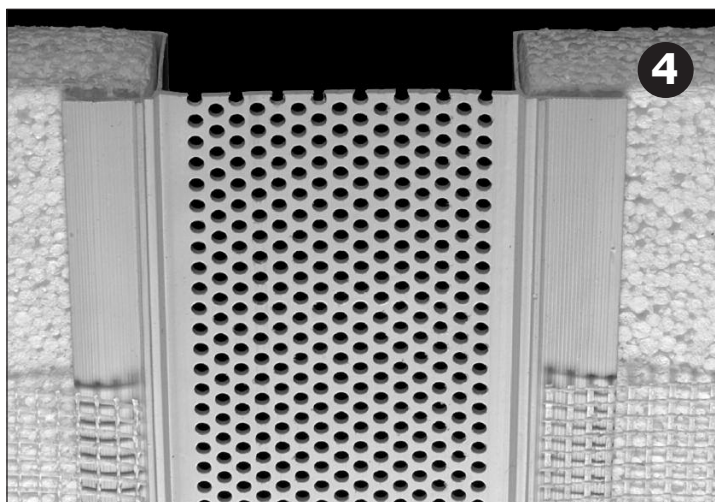
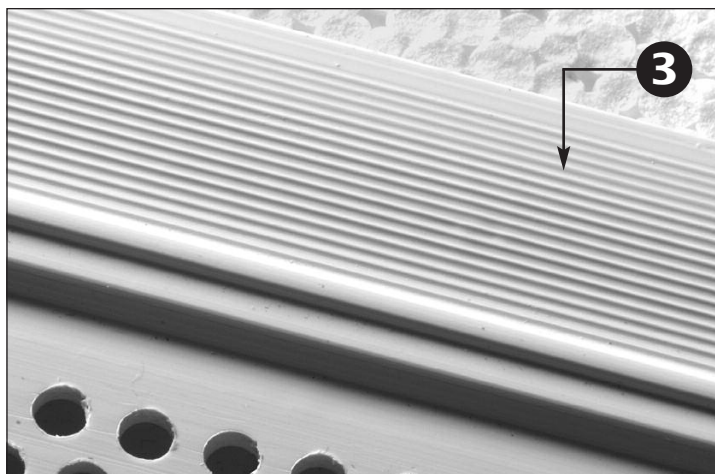
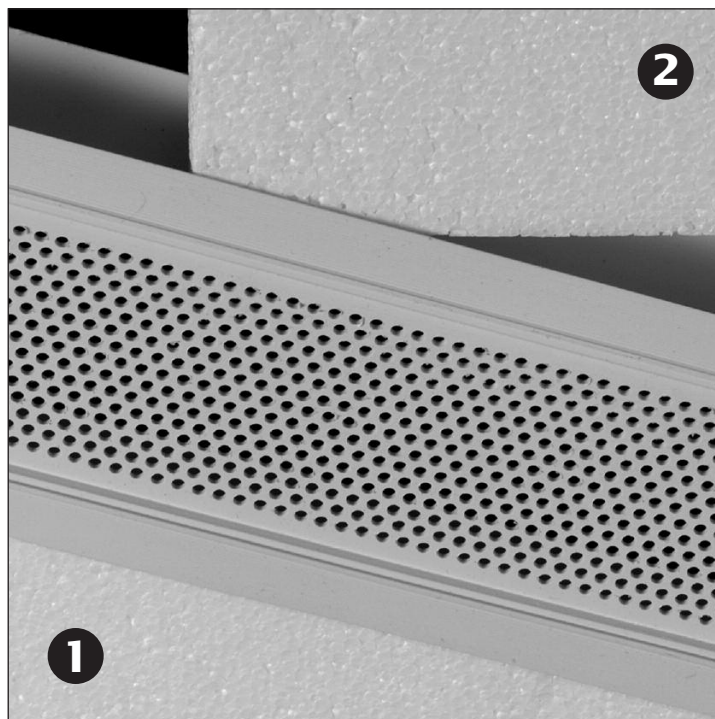

548

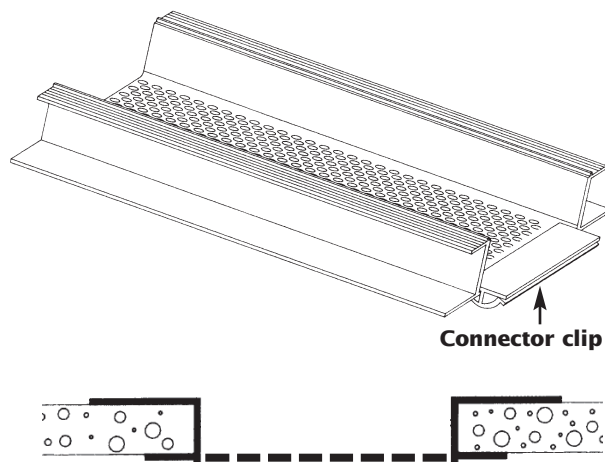

To install

- 1** Install one side of vent on sheathing board, with striated (ridged) side facing out (see detail 3).
- 2** Insert EPS board into flange.
- 3** Detail showing striations (ridges).
- 4** Install base and mesh **over** flanges per industry standards.

Other notes

Vent comes in 10' (3 m) lengths for continuous application. Use supplied connector clips to join pieces together.

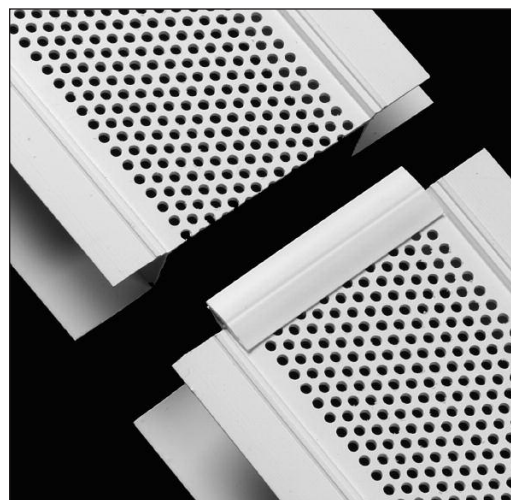

Warnock Hersey
W
c **H** **US**
LISTED PRODUCT

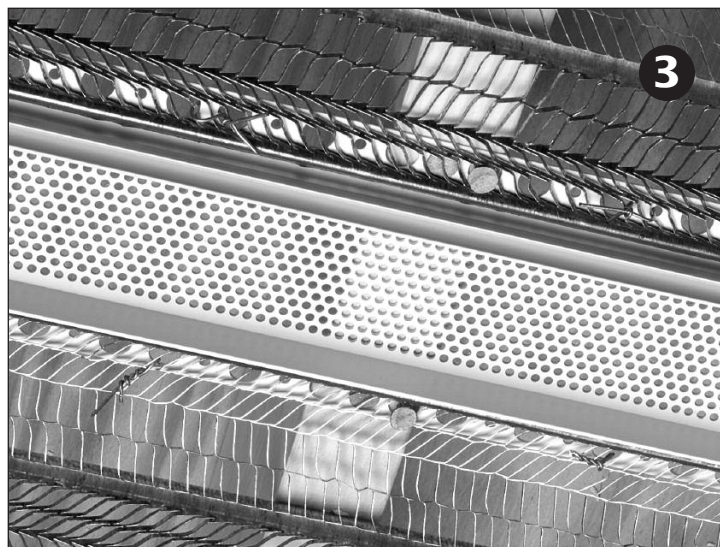
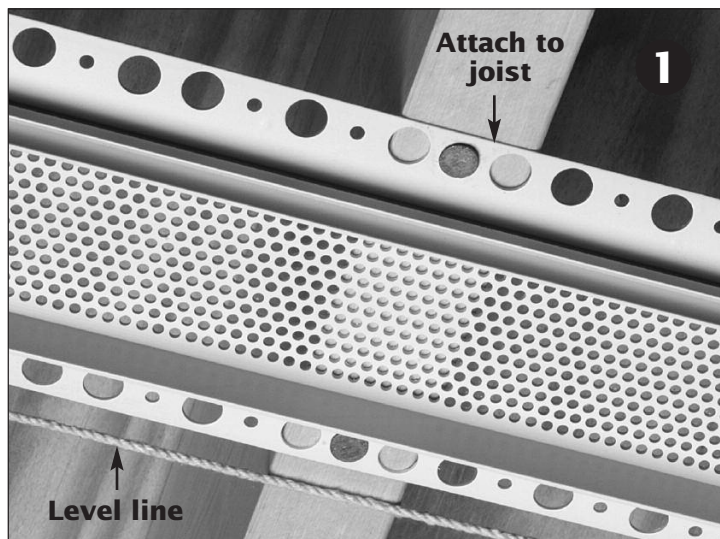

549 Series:
549, 3549, 4549, 6549

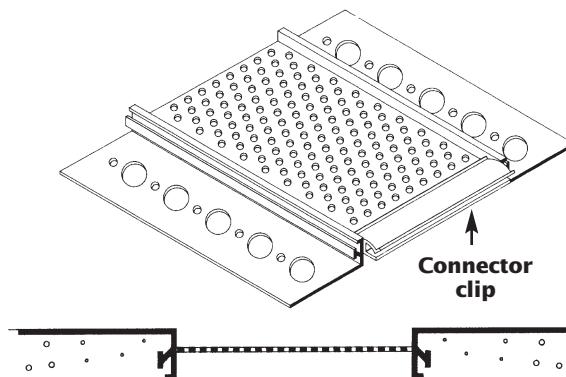

To install

- 1** Fasten vent to joist.
- 2** Shim as necessary to maintain a level line.
- 3** Install lath **over** flanges per industry standards.

Other notes

Vent comes in 10' (3 m) lengths for continuous application. Use supplied connector clips to join pieces together.

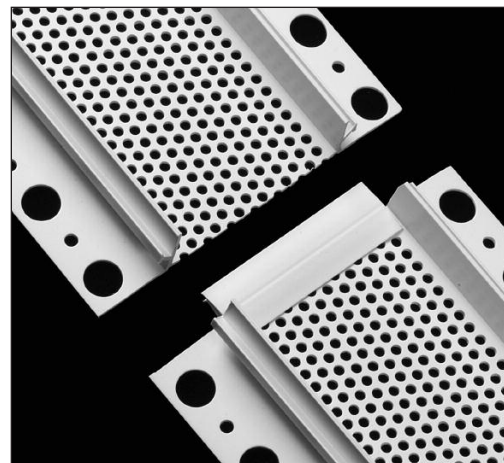

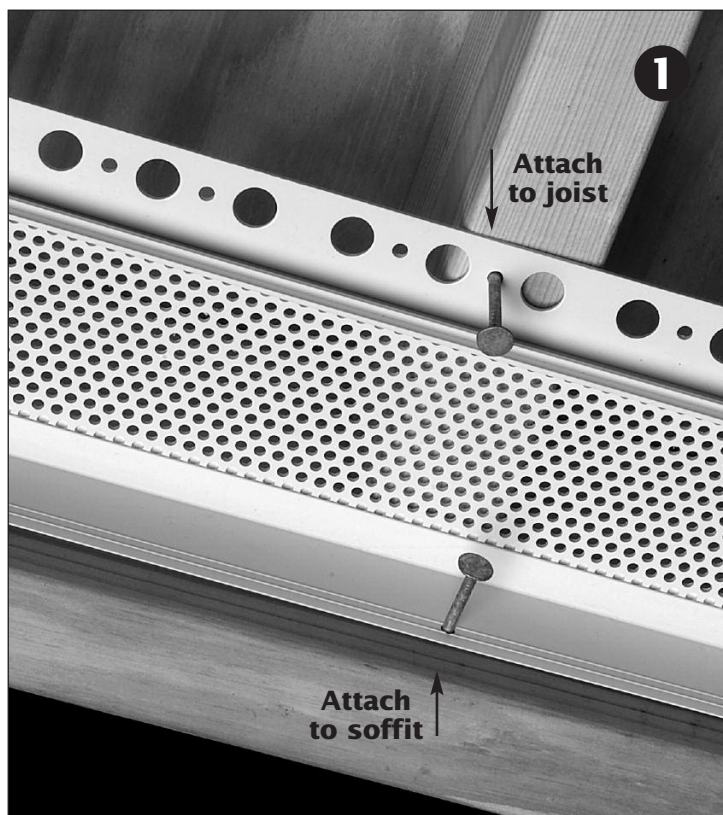

**F549WF551 Series:
F549WF551, F3549WF551,
F4549WF551**

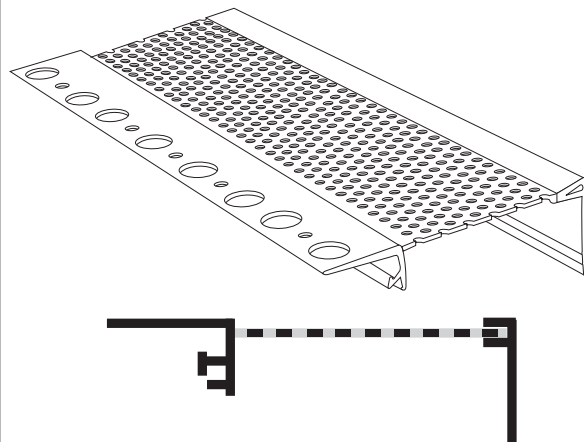

To install

- 1** Option 1: Attach 90° flange to fascia board. Insert vent into the "F" clip on flange.
Option 2: Assemble 2-piece vent, then attach assembly to fascia board and joists.
- 2** Install lath **over** flange per industry standards.

Other notes

Vent comes in 10' (3 m) lengths for continuous application. Use supplied connector clips to join pieces together.

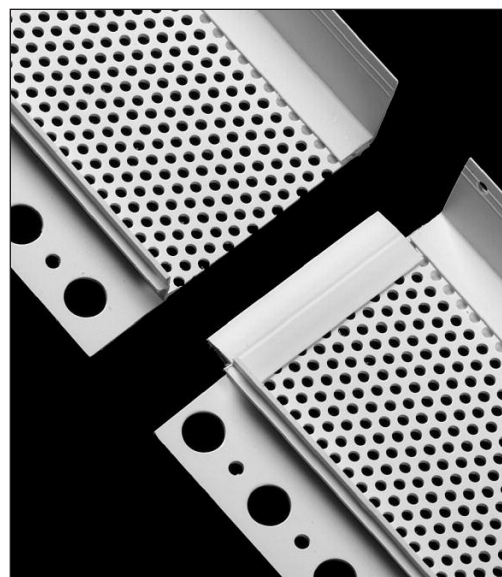

Vertical Installation

ULTRA-LATH™ is designed for vertical applications on exterior walls on Type VI construction that are not required to be fire-resistance rated.

Install ULTRA-LATH in accordance to the guidelines set forth in ASTM C1063, C926, and in accordance with the following.

Fasteners

Type	Size	Length	Head
Roofing Nails	#11 gauge	1" (25 mm)	7/16" (11 mm)
Staples	#14 gauge	1" (25 mm)	7/16" (11 mm)
Common Nails	#4d	1-1/2" (38 mm)	1/4" (6 mm)
Stub Nails		3/8" to 1/2" (10 to 13 mm)	3/16" (5 mm)
Screws	Self-tapping waffer head	3/4" (19 mm)	5/16" (8 mm)

All fasteners should be installed with a minimum of 6 inches (152 mm) on center to the framing members or cementitious substrate. Nails or screws should be set flush to the ULTRA-LATH surface but **do not counter sink** into the surface. Common nails should be bent over to engage a minimum of 3 strands of lath. **Do not counter sink.**

Installation

ULTRA-LATH shall be installed with the ribbed surface against the substrate.

Splicing

Lap a minimum of 1 inch (25 mm) and nail 6 inches (152 mm) on center.

Overlapping

Overlap a minimum of 1/2" (13 mm) and either wire tie or use a cable tie at a minimum of 9 inches (229 mm) on center. On plywood sheathing, overlaps may be nailed or stapled in lieu of wire ties.

For questions regarding fire resistance, please contact our technical sales department.

U.S. Patent Nos. 5,287,673 and 5,481,843
SBCCI report #94182



ICC Evaluation Service, Inc.
www.icc-es.org

Business/Regional Office ■ 5360 Workman Mill Road, Whittier, California 90601 ■ (562) 699-0543
Regional Office ■ 900 Montclair Road, Suite A, Birmingham, Alabama 35213 ■ (205) 599-9800
Regional Office ■ 4051 West Flossmoor Road, Country Club Hills, Illinois 60478 ■ (708) 799-2305

The Subcommittee on Evaluation has reviewed the data submitted for compliance with the *Standard Building Code®* and the CABO One and Two Family Dwelling Code® and submits to the Building Official or other authority having jurisdiction the following report. The Subcommittee on Evaluation, ICC-ES and its staff are not responsible for any errors or omissions to any documents, calculations, drawings, specifications, tests or summaries prepared and submitted by the design professional or preparer of record that are listed in the Substantiating Data Section of this report.

REPORT NO.: 94182

EXPIRES: See the current EVALUATION REPORT INDEX

CATEGORY: EXTERIOR FINISHES

SUBMITTED BY:

PLAS-T-LATH, LLC
725 BRANCH DRIVE
ALPHARETTA, GEORGIA 30201

LICENSEE:

Plastic Components Tradename: ULTRA-LATH
9051 Northwest 97th Terrace
Miami, Florida 33178

1. PRODUCT TRADE NAME

PLAS-T-LATH

2. SCOPE OF EVALUATION

As a replacement for metal lath in exterior Portland cement plaster applications on buildings of Type VI construction.

3. USES

Plas-T-Lath is used as a plaster base for exterior applications of Portland cement plaster on wood framed walls.

4. DESCRIPTION

Plas-T-Lath is an extruded polyolefin (polyethylene or polypropylene) lath which is used as a plaster base for exterior applications of Portland cement plaster on wood framed walls. The lath has 1/4 inch (6.4 mm) x 1/4 inch (6.4 mm) square holes turned 45 degrees to the length of the lath. Plas-T-Lath is available in 27 inch (686 mm) x 96 inch (2438 mm) panels or in 27 inch (686 mm) x 100 ft (30.48 m) rolls.

Plas-T-Lath was used in the construction of three wall assemblies which were tested for transverse load capacity in accordance with ASTM E 330. The assemblies consisted of Spruce-Pine-Fir studs at 16 inches (406 mm) on center, a substrate consisting of 1/2 inch (12.7 mm) thick Styrofoam brand insulation board, Plas-T-Lath applied with its long dimension in the horizontal direction and finished with a three-coat Portland cement plaster finish. The Plas-T-Lath was nailed to the framing with galvanized roofing nails at 6 inches along each stud. The nails were of sufficient length to penetrate the framing 1 inch (25.4 mm). Horizontal overlaps of Plas-T-Lath were tied with 18 gage galvanized wire at two places between each stud. The average failure load of the three assemblies in suction was 67.6 psf (3.2 kPa), with failure being due to pullout of the fasteners from the wood frame.

5. INSTALLATION

Plas-T-Lath shall be installed in accordance with ASTM C-1063 (as required for metal plaster bases) on wood framed walls having studs spaced not more than 16 inches (406 mm) on center. Plas-T-Lath shall be installed horizontally over a substrate consisting of minimum 1/2 inch (12.7 mm) thick Styrofoam brand insulation board and attached directly to the framing with galvanized roofing nails space not greater than 6 inches (152 mm) on center along each stud. Nails shall be of sufficient length to penetrate the framing a minimum of 1 inch (25.4 mm). The ribbed side of the Plas-T-Lath shall be installed facing the substrate. Each Plas-T-Lath seam shall be overlapped a minimum of 1 inch (25.4 mm) and horizontal overlaps shall be tied with 18 gage galvanized wire at two places between studs. Application of exterior Portland cement plaster shall proceed in accordance with code requirements (ASTM C 926).

The manufacturer's published installation instructions and this report shall be strictly adhered to and a copy of these instructions shall be available at all times on the job site during installation. The instructions within this report will govern if there are any conflicts between the manufacturer's instructions and this report.

6. SUBSTANTIATING DATA

- 6.1 Manufacturer's specifications, drawings, and installation instructions.
- 6.2 Report of tests conducted in accordance with ASTM E 330, conducted by Cerny and Ivey Engineers, Inc., dated February 17, 1994, signed by Arthur C. Ivey, P.E.:
 - Engineering Report 93562
 - Engineering Report 93562-1
- 6.3 Report of tests conducted in accordance with ASTM D 543 (Resistance to Chemical Reagents), prepared by

ICC-ES legacy reports are not to be construed as representing aesthetics or any other attributes not specifically addressed, nor are they to be construed as an endorsement of the subject of the report or a recommendation for its use. There is no warranty by ICC Evaluation Service, Inc., express or implied, as to any finding or other matter in this report, or as to any product covered by the report.

Cerny and Ivey Engineers, Inc., Engineering Report 93562, dated August 11, 1994, signed by Arthur C. Ivey, P.E.

- 6.4 Letter prepared by Cerny and Ivey Engineers, Inc., dated September 9, 1994, signed by Arthur C. Ivey, P.E.

7. CODE REFERENCES

Standard Building Code - 1994 Edition

Section 103.7	Alternate Materials and Methods
Section 2303.3	Moisture Protection
Section 2501	General (Gypsum Board and Plaster)
Section 2503	Materials
Section 2504.2	Exterior Lathing and Plastering

CABO One and Two Family Dwelling Code - 1992 Edition with 1993/1994 Amendments

Section R-108	Alternate Materials and Systems
Section R-503.1	General
Section R-503.2	Exterior Lath
Section R-503.3	Exterior Plaster
Section R-503.7	Weather-resistant Membrane and Sheathing Paper

8. COMMITTEE FINDINGS

The Subcommittee on Evaluation in review of the data submitted finds that, in their opinion, Plas-T-Lath as described in this report conforms with or is a suitable alternate(s) to that specified in the *Standard Building Code* and the CABO One and Two Family Dwelling Code or Supplements thereto.

9. LIMITATIONS

- 9.1 This Legacy Evaluation Report and the installation instructions, when required by the building official, shall be submitted at the time of permit application.
- 9.2 Application of Plas-T-Lath is limited to exterior walls of Type VI construction which are not required by the Code to be fire resistance rated.

- 9.3 Application of Plas-T-Lath is limited to wood stud walls in which:

- The studs have a minimum specific gravity of 0.42 and are spaced not greater than 16 inches (406 mm) on center.
- The substrate consists of minimum 1/2 inch (12.7 mm) thick Dow Styrofoam Brand Residential Sheathing or other material having a strength and stiffness equal to or exceeding that provided by a 1/2 inch (12.7 mm) insulation board having a flexural strength of 40 psi (276 kPa), a compressive resistance of 15 psi (104 kPa), and a modulus of elasticity in flexure of 2500 psi (17.25 MPa).
- The walls are to be braced in accordance with Code requirements.
- Design wind pressures for wall surfaces do not exceed 33 psf.

- 9.4 An approved barrier, as required by Section 2303.3 of the *Standard Building Code*, shall be installed under Plas-T-Lath to provide moisture protection for wood wall materials.

- 9.5 Plas-T-Lath shall not be exposed to direct sunlight for longer than 60 days while stored on the jobsite or while installed and awaiting application of exterior Portland cement plaster.

10. IDENTIFICATION

All packaging of Plas-T-Lath covered by this report shall bear the manufacturer's name and/or trademark, the SBCCI Public Safety Testing and Evaluation Service Inc., Seal, and the number of this report.

11. PERIOD OF ISSUANCE

SEE THE CURRENT EVALUATION REPORT INDEX FOR STATUS OF THIS LEGACY EVALUATION REPORT.

For information on this report contact:

Gary G. Nichols, P.E.

205/599-9800

Polyethylene Hival/Non-Spec

page 1 of 3

Section 1: Chemical Product and Manufacturer

Material Identity
Product Name: POLYETHYLENE HIVAL/NON-SPEC
General or Generic ID: THERMOPLASTIC RESIN

Emergency Telephone Number: 1-800-ASHLAND (1-800-274-5263)
24 hours everyday
Regulatory Information Number: 1-800-325-3751

Ashland
Ashland Distribution Co. &
Ashland Specialty Chemical Co.
P.O. Box 2219
Columbus, OH 43215
614-790-3333

Section 2: Composition and Information on Ingredients

Ingredients	CAS #	% by Weight
THERMOPLASTIC RESIN	9002-88-4	98.0 – 100.0

Section 3: Hazards Identification**Potential Health Effects****Eyes**

Dust can cause eye irritation. Symptoms include stinging, tearing, redness, and swelling of eyes. Molten material causes thermal burns.

Skin

Unlikely to cause skin irritation or injury. Molten material causes thermal burns. This material is unlikely to pass into the body through the skin.

Swallowing Swallowing this material is not likely to be harmful.

Inhalation

This material is a dust or may produce dust. Breathing small amounts of this material during normal handling is not likely to cause harmful effects. Breathing large amounts may be harmful.

Symptoms of Exposure

Signs and symptoms of exposure to this material through breathing, swallowing, and/or passage of the material through the skin may include: irritation (nose, throat, airways).

Target Organ Effects No data.

Developmental Information There are no data available for assessing risk to the fetus from maternal exposure to this material.

Cancer Information

This material is not listed as a carcinogen by the International Agency for Research on Cancer, the National Toxicology Program, or the Occupational Safety and Health Administration.

Other Health Effects

Thermal processing of this product can produce fumes and/or vapors, possibly containing ketone carbonyl groups. Components of these releases may vary with processing times and temperatures and therefore specific composition cannot be predicted. These fumes and/or vapors may produce eye, skin and/or respiratory tract irritation. With repeated and prolonged exposure at high concentrations, these fumes and/or vapors could cause central nervous system depression (dizziness, drowsiness, weakness, fatigue, nausea, headache).

Primary Route(s) of Entry Inhalation, skin contact, eye contact.

Section 4: First Aid Measures**Eyes**

If symptoms develop, move individual away from exposure and into fresh air. Flush eyes gently with water while holding eyelids apart. If symptoms persist or there is any visual difficulty, seek medical attention. If eye contact with molten material occurs, hold eyelids apart and flush eyes gently with cool water. Seek immediate medical attention.

Skin

First aid is not normally required. However, it is recommended that exposed areas be cleaned by washing with soap and water. If skin contact with molten material occurs, flush exposed area with cool water. Do not forcibly remove material adhering to the skin. Seek immediate medical attention.

Swallowing First aid is not normally required. If symptoms develop, seek medical attention.

Inhalation First aid is not normally required. If symptoms develop, move individual away from exposure and into fresh air. If symptoms persist, seek medical attention.

Note to Physicians Pre-existing disorders of the following organs (or organ systems) may be aggravated by exposure to this material: lung (for example, asthma-like conditions).

(continued on next page)

Polyethylene Hival/Non-Spec

page 2 of 3

Section 5: Firefighting Measures

Flash Point Not applicable.

Explosive Limit No data.

Auto-ignition Temperature No data.

Hazardous Products of Combustion May form: alcohols, aldehydes, carbon dioxide and carbon monoxide, organic acids, various hydrocarbons.

Fire and Explosion Hazards No special fire hazards are known to be associated with this product.

Extinguishing Media Regular foam, alcohol foam, water fog, carbon dioxide, dry chemical.

Firefighting Instructions Wear a self-contained breathing apparatus with a full face piece operated in the positive pressure demand mode with appropriate turnout gear and chemical resistant personal protective equipment. Refer to the personal protective equipment section of this MSDS.

NFPA Rating

Health – 1, Flammability – 1, Reactivity – 0

Section 6: Accidental Release Measures

Small Spill

Sweep up material for disposal or recovery. Plastic pellets may present a slipping hazard when spilled on walking surfaces.

Large Spill

Shovel material into containers. Thoroughly sweep area of spill to clean up any residual material. Plastic pellets may present a slipping hazard when spilled on walking surfaces.

Section 7: Handling and Storage

No adverse health effects are anticipated from the product at room temperature. However, at process temperatures, the product can emit fumes and vapors that may cause irritation of the eyes and respiratory tract. Any exposure will depend upon processing technique and temperature, volume processed and the effectiveness of exhaust ventilation provided for the process. Effects of chronic exposure to off-gases at processing temperatures have not been fully evaluated. Generally, flame retardant additives and pigment additives are encapsulated in an impervious plastic matrix. These additives are not expected to present a hazard. Pellets may build up static electricity when being transferred from one container to another. Mechanical handling equipment can cause formation of dusts. Maintain good housekeeping. Dust layers should not be permitted to accumulate in order to avoid any potential for dust explosion hazards.

Section 8: Exposure Controls/Personal Protection

Eye Protection

Wear safety glasses in compliance with OSHA regulations. (Consult your safety representative.)

Skin Protection

Wear normal work clothing covering arms and legs. Consult your safety products supplier for proper protective equipment to use in thermal processing operations. (Not normally required for handling of product).

Respiratory Protections

If overexposure has been determined or documented, a NIOSH/MSHA jointly-approved air supplied respirator is advised in absence of proper environmental control. OSHA regulations also permit other NIOSH/MSHA respirators under specified conditions. (See your safety equipment supplier.) Engineering or administrative controls should be implemented to reduce exposure.

Engineering Controls

Provide sufficient mechanical (general and/or local exhaust) ventilation to maintain exposure below level of overexposure (from known, suspected or apparent adverse effects.)

Exposure Guidelines

Component: Thermoplastic Resin (9002-88-4)

No exposure limits established

Section 9: Physical and Chemical Properties

Boiling Point	No data	Liquid Density	No data	State	Solid
Vapor Pressure	No data	Percent Volatiles	No data	Physical Form	Pellets or powder
Specific Vapor Density	No data	Evaporation Rate	No data	Color	No data
Specific Gravity	No data	Appearance	No data	Odor	No data
				pH	No data

(continued on next page)

Polyethylene Hival/Non-Spec**page 3 of 3****Section 10: Stability and Reactivity****Hazardous Polymerization** Product will not undergo hazardous polymerization.**Hazardous Decomposition**

May form: alcohols, aldehydes, carbon dioxide and carbon monoxide, organic acids, various hydrocarbons.

Chemical Stability Stable**Incompatibility** Avoid contact with: none known.**Section 11: Toxicological Information** – No data**Section 12: Ecological Information** – No data**Section 13: Disposal Consideration****Waste Management Information**

Dispose of in accordance with all applicable local, state and federal regulations. For assistance with your waste management needs – including disposal, recycling and waste stream reduction, contact Ashland Distribution Company, IC & S Environmental Services Group at 800-637-7922.

Section 14: Transport Information**DOT Information - 49 CFR 172.101****DOT Description** Non-regulated by D.O.T.**Container/Mode** 55 Gallon Drum/Truck Package**NOS Component** None**RQ (Reportable Quantity) – 49 CFR 172.101** Not applicable**Other Transportation Information** The DOT Transport Information may vary with the container and mode of shipment.**Section 15: Regulatory Information****US Federal Regulations****TSCA (Toxic Substances Control Act) Status**

TSCA (United States) The intentional ingredients of this product are listed

CERCLA RQ – 40 CFR 302.4(a) None listed**SARA 302 Components – 40 CFR 355 Appendix A** None**Section 311/312 Hazard Class – 40 CFR 370.2**

Immediate (X) Delayed () Fire () Reactive () Sudden Release of Pressure ()

SARA 313 Components – 40 CFR 372.65 None**OSHA Process Safety Management – 29 CFR 1910** None listed**EPA Accidental Release Prevention – 40 CFR 68** None listed**International Regulations****Inventory Status**

DSL (Canada) The intentional ingredients of this product are listed.

State and Local Regulations**California Proposition 65** None**Section 16: Other Information**

The information accumulated herein is believed to be accurate but is not warranted to be whether originating with the company or not. Recipients are advised to confirm in advance of need that the information is current, applicable, and suitable to their circumstances.

(last page)

32321/WHITE B 11**Section 1: Manufacturer**

Bayshore Rigids
Route 522 P.O. Box 430
Tennent, NJ 07763

Emergency Telephone No. 732.577-7900
Information Telephone No. 732.577-7900

Section 2: Hazardous Ingredients

Identity	CAS #	OSHA PEL	ACGIH TLV	~~%
CALCIUM STEARATE	1592-23-0			1%
Vinyl Chloride Monomer*	75-01-4	1ppm	.5 Ala	<1 ppm

These items are on the SARA Section 313 list. Responsibility for filing a Form R report with the EPA is dependent on volumes.
*Residual impurity in PVC

Section 3: Physical/Chemical Characteristics

Boiling Point	n/a	Melting Point	130-190 degrees C
Vapor Pressure (mm Hg)	n/a	Evaporation Rate	n/a
Vapor Density	n/a	Appearance	Spherical granules, clear, opaque or pigmented
Solubility in Water	Negligible	Odor	Slight odor
Specific Gravity	1.46		

Section 4: Fire and Explosion Data

Flash Point	735 degrees F ASTM D-1929
Self-Ignition Temp	850 degrees F
Flammable Limits in Air	(not available)
Extinguishing Media	Water, ABC dry chemical, protein-type airfoams
Special Fire-fighting Procedures	Use positive-pressure self-contained breathing apparatus. Fumes of burning material may contain hydrogen chloride, benzene, water, carbon monoxide and carbon dioxide.
Unusual Fire/Explosion Hazards	If dusty, may have explosion potential; control or eliminate ignition source.

Section 5: Reactivity Data

Stability	Stable
Incompatibility	Avoid contact with acetal or amine-containing compounds. At processing, temperatures can cause rapid decomposition. Hydrogen chloride, carbon monoxide, carbon dioxide, aliphatic olefins may be evolved.
Hazardous Polymerization	Will not occur

Section 6: Health Hazard Data

Carcinogenicity	DEHP (Di-(2-ethylhexyl)phthalate) is listed on NTP as "reasonably anticipated to be carcinogenic". Lead and chrome compounds used as pigments and/or stabilizer are listed as having carcinogenic properties. PVC compounds may contain trace amounts (less than 1 ppm) of vinyl monomer. This material has been determined to be a cancer-suspected agent by OSHA. In a poorly ventilated area, it might be possible to exceed the 1 ppm level. If this occurred, the area would be regulated under 29 CFR 1910.1017. Monitoring periodically would be a prudent practice to ensure compliance and to ensure that regulated levels are not exceeded.
Effects of Overexposure	May cause irritation to mucous membranes and upper respiratory tract.
Emergency first-aid	Move to fresh air. Remove contaminated clothing. For eye contact flush with large amounts of water.

Section 7: Precautions for Safe Handling

For release or spill	Sweep or vacuum into containers for reuse or disposal. Not known to be currently a RCRA regulated material under current federal regulation. However, currently proposed regulations and legislation may have an impact on such classifications. Therefore, disposal must be done in accordance with all current applicable federal, state and local regulations. Avoid breathing hot fumes or vapors.
----------------------	--

Section 8: Control Measures

Exhaust ventilation to pull fumes away from workers. Wear gloves when handling hot material or cleaning exhaust ducts. Use dust mask if dusting occurs. Do not store or consume food in processing area.

This information is taken from sources or based upon data believed to be reliable. Bayshore Vinyl Compounds makes no warranty; expressed or implied, as to the correctness or sufficiency of any of the foregoing.

February 13, 2006

To Whom It May Concern:

From: Herman Guevara, National Sales Manager

Re: Painting PVC

Plastic Components does not recommend a specific manufacturer or brand name for coating/ painting our PVC profiles. However, we have found that acrylic-base coatings have a superior bond and provide excellent coverage. It is not necessary to apply a prime coat but we do recommend two coats be applied to ensure a proper cover.

No special prepping of the PVC products is necessary. If cleaning is necessary we recommend a mild detergent. We do not recommend using solvent-based products for painting or cleaning any PVC surface.

If a latex paint is to be used for an exterior application, we recommend a prime coat and then two coats of paint to ensure complete coverage. For interior applications, only the two finish coats are recommended.

We strongly recommend that only light colored tints be used. Dark colors are unable to reflect ultraviolet rays and may adversely affect their long-term performance.

If you have any questions, please contact our office at 1.800.327.7077.



MANUFACTURED BY PLASTIC COMPONENTS

Gutter Guard Pro is manufactured by Plastic Components, Inc. Since 1969, Plastic Components has been supplying plastic trims to the construction industry that meet or exceed the high standards set by ASTM and Warnock-Hersey.

WARRANTY

Plastic Components, Inc. warrants that GutterGuard Pro™, as manufactured by Plastic Components, Inc., when properly applied and used in and for the manner which it is manufactured in accordance with ASTM standards D1784-97 shall be free from defects and will perform as stated. Plastic Components, Inc. sole responsibility under this warranty shall be for replacement of material only and excluding any labor or installation cost, and for material that is manufactured by Plastic Components, Inc. which has been deemed defective through manufacturing only, and not product which has been damaged during installation or improperly installed.

www.gutterguardpro.com



Tested and Listed by Warnock-Hersey
to assure quality and performance.

PLASTIC *PC*
COMPONENTS *inc.*

Manufactured by Plastic Components, Inc. • Miami, Florida U.S.A.